

Historic Scaffolding in Saskatchewan

Barns (Round and Multi-sided):

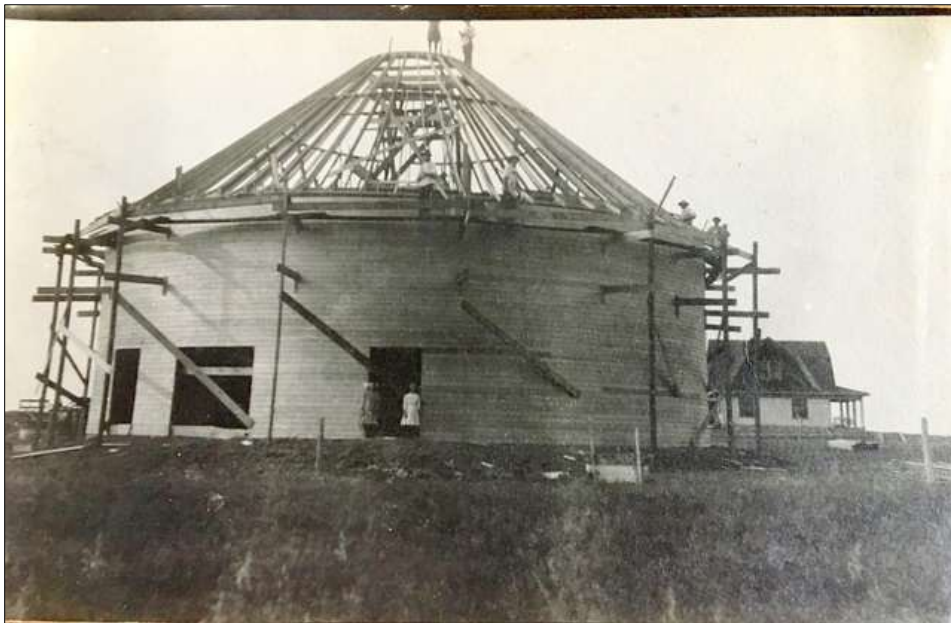

Govan area – Van Luvan multi-sided barn, c.1907



Rouleau area – Pamenter / Larson round barn, 1910



Regina area – Coe / Zora round barn, 1913



(photos: Jim Zora)

Commercial Buildings:

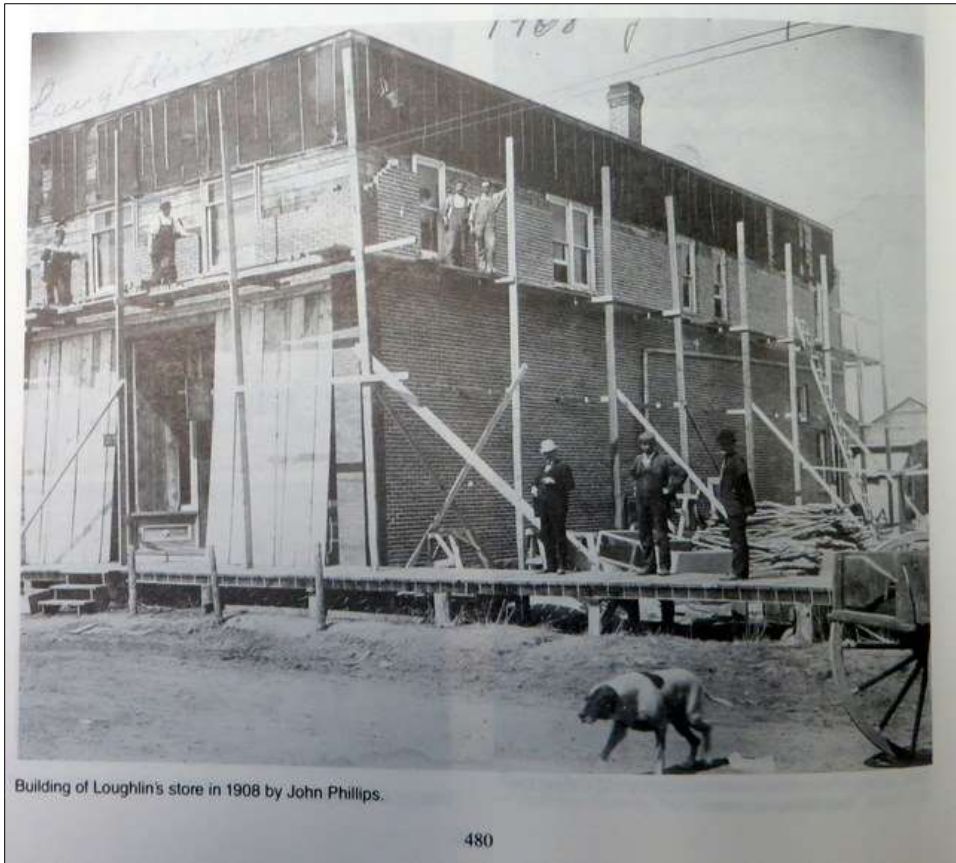

Estevan – Loughlin's Store, 1908



Mortlach – general view



Detail



Scott: Hotel (Source: E-Bay postcards)



Waseca: Hotel 9 Source: Postcard)

Educational Buildings:

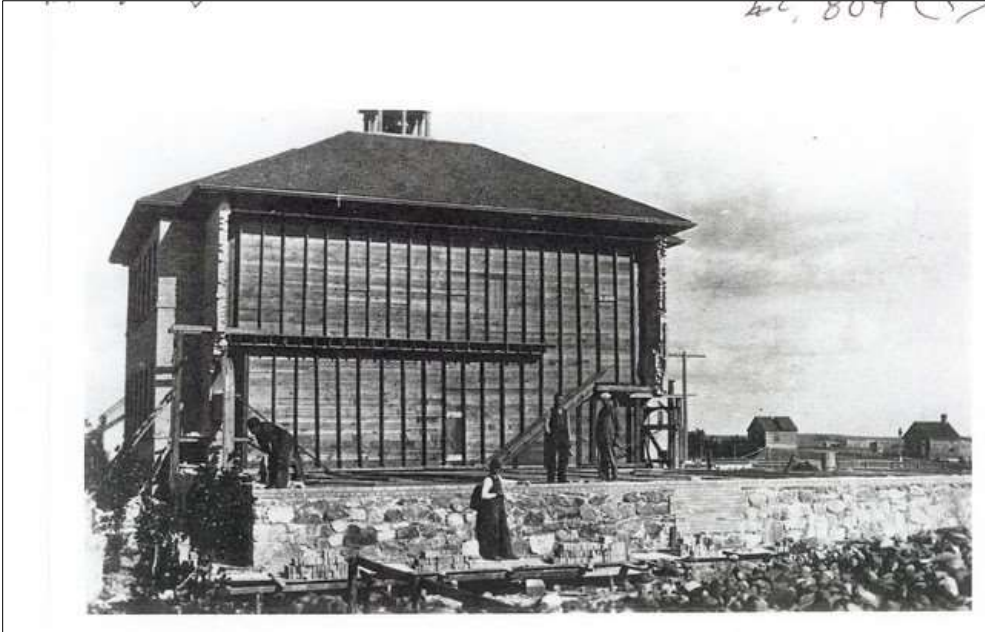

Broadview – School and Chimney detail [Source: PAS: R-A 21,804 (1 and 2)]



John Phillips building Central School.

Estevan – Central School

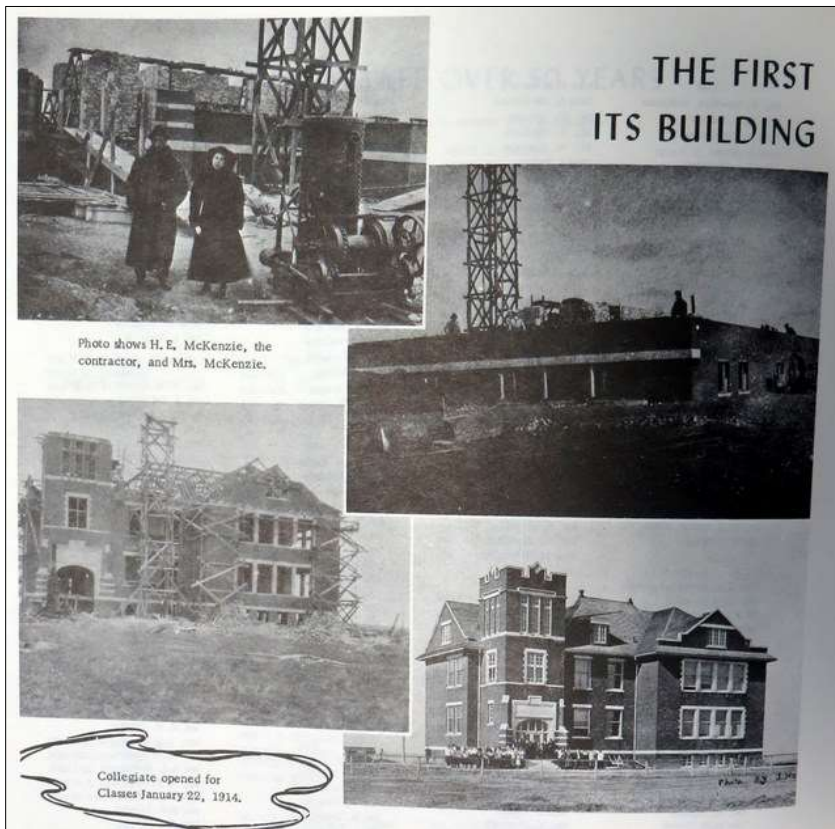

Estevan - Collegiate

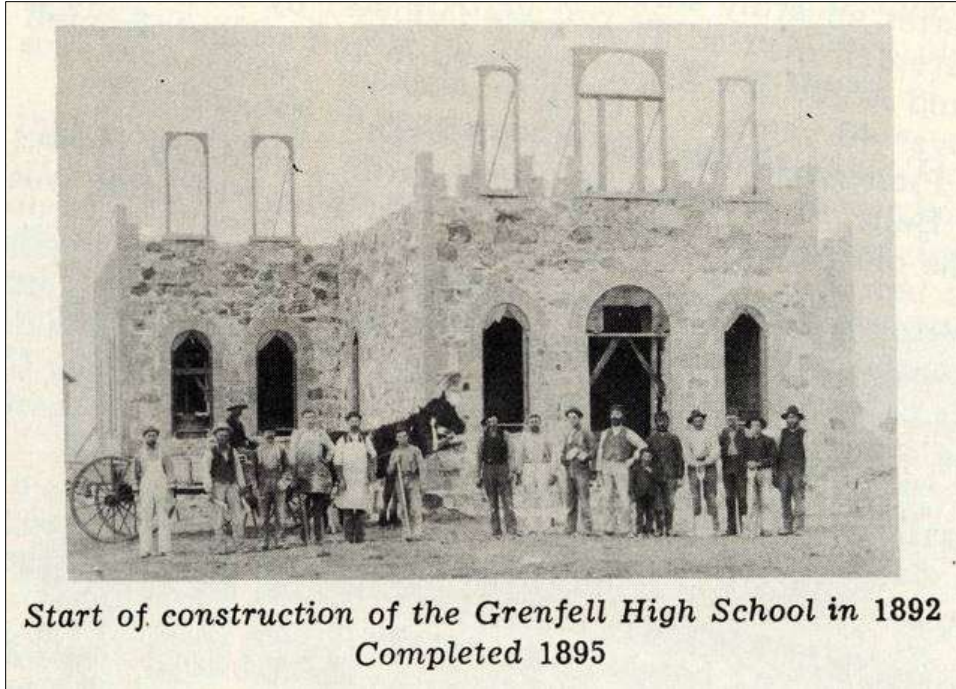

*Start of construction of the Grenfell High School in 1892
Completed 1895*

Grenfell – High School

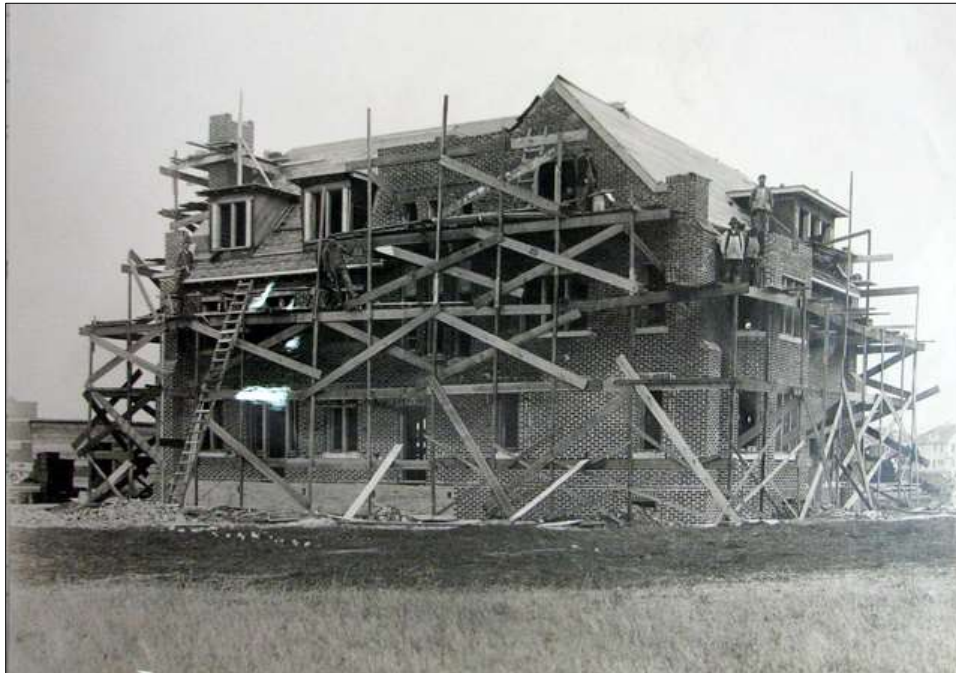

Regina - St. Cuthbert's House, Diocese of Qu'Appelle, 1912 (Source: PAS: _____)

Places of Worship:

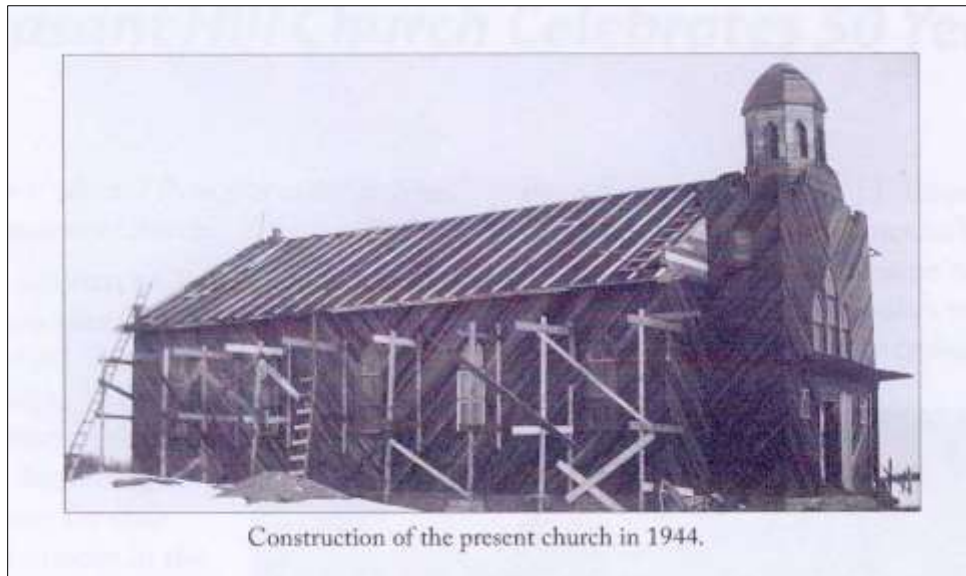

Arelee – Mennonite Church, 1944

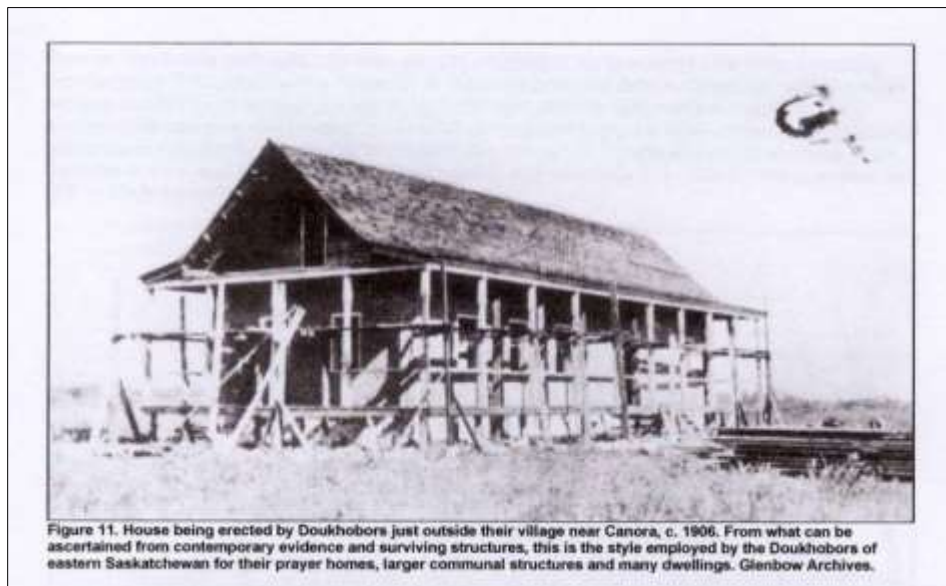

Canora area – Doukhobor Prayer Home, c.1906 (Source: Carl Tracie)



Gravelbourg – Roman Catholic Church – c.1918-19



Halbrite – Anglican Church and Rectory (?)



Hyas – Baptist Church



Paradise Hill area - Deer Creek Anglican Church

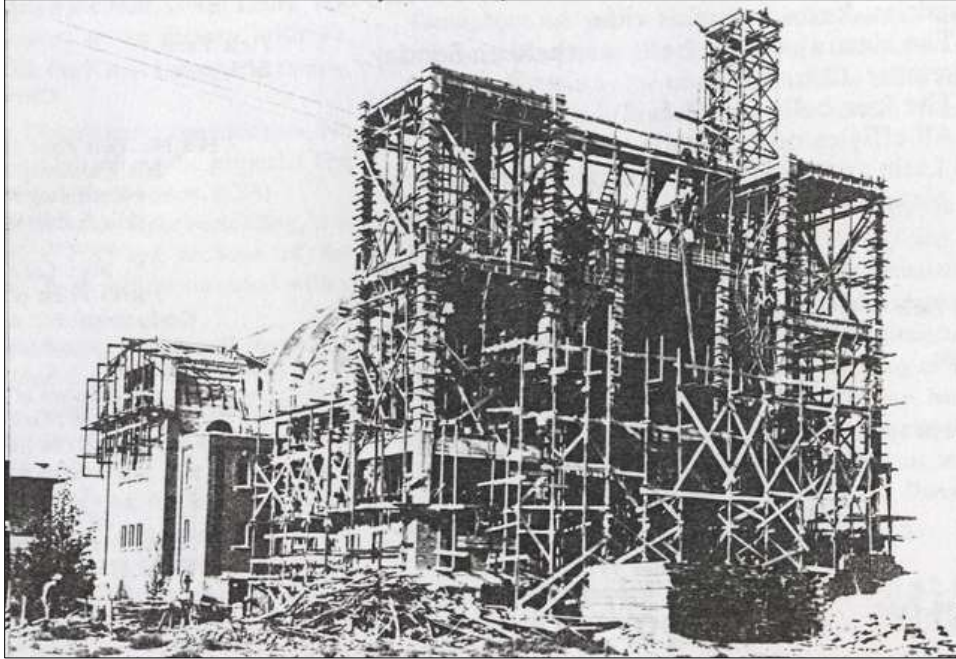

Ponteix – Roman Catholic Church - 1929



Rush Lake area – Peace Lutheran Church

Compiled by:

Frank Korvemaker, M.S.M., S.A.A. (Hon.)

Ret'd Archivist / Construction Historian

59 Compton Road

Regina, Saskatchewan, S4S 2Y2

Tel: (306) 586-1405 E-Mail: frank@korvemaker.ca

and

Hon. Corporate Archivist for the Saskatchewan Association of Architects

For information on the Association: <http://saskarchitects.com/>