

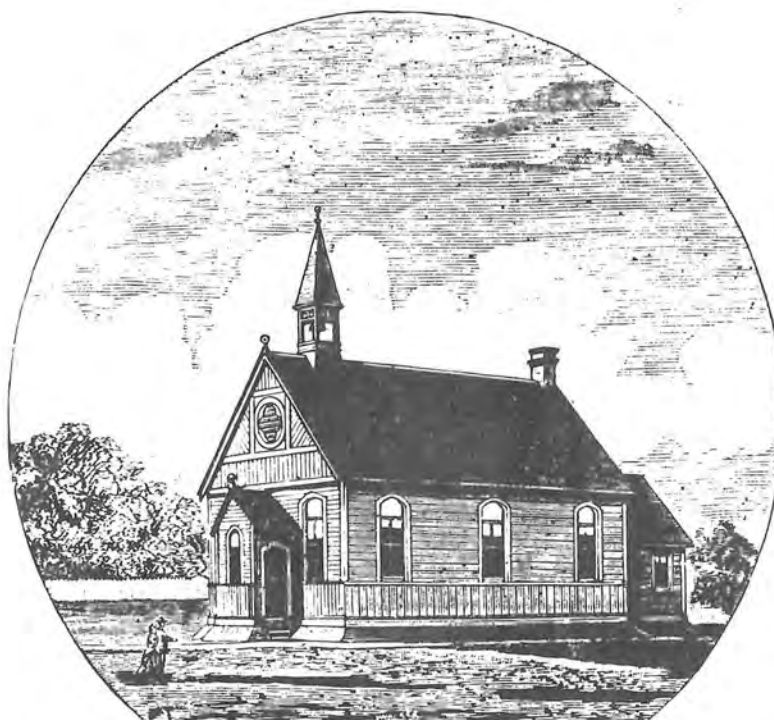

A STUDY OF THE CHURCH BUILDINGS IN MANITOBA
OF THE CONGREGATIONAL, METHODIST, PRESBYTERIAN
AND UNITED CHURCHES OF CANADA



Neil Bingham

1987



A STUDY OF THE CHURCH BUILDINGS IN MANITOBA
OF THE CONGREGATIONAL, METHODIST, PRESBYTERIAN
AND UNITED CHURCHES OF CANADA

Neil Bingham

1987

Canadian Cataloguing in Publication Data

Bingham, Neil R.

A study of the church buildings in Manitoba of the
Congregational, Methodist, Presbyterian and United
Churches of Canada

Bibliography: p.
ISBN 0-7711-0828-1

1. Churches -- Manitoba. 2. Churches, Protestant
-- Manitoba. 3. Church architecture -- Manitoba --
History. I. Manitoba. Historic Resources
Branch II. Title.

NA5246.M36B5 1987 726'5'097127 C87-099301-1

COVER ILLUSTRATION: Perspective for a church by
architects Chesterton &
McNicol. Published in the
Reverend James Robertson's
Presbyterian Church and
Manse Building Fund -
Manitoba and the Northwest
Report, 1886. (HRB)

TABLE OF CONTENTS

	PAGE
ACKNOWLEDGEMENTS	4
PRINCIPAL ABBREVIATIONS	4
EDITORIAL METHODS	5
PREFACE	6
THE DENOMINATIONS	8
The Congregational Church	8
The Methodist Church	8
The Presbyterian Church	10
The United Church	12
THE BUILDINGS	13
Early Settlement: 1812-1880	14
Establishment: 1881-1899	16
Consolidation: 1900-1924	25
Post-Union: 1925-1945	28
Modern: 1946-the present	30
ENDNOTES	32
A SELECT BIBLIOGRAPHY	34
APPENDIX I	38
Number of existing relevant church buildings raised in Manitoba per year and by denomination	
APPENDIX II	39
Listing of existing relevant church buildings in Manitoba by date and name	
INVENTORY	40
INVENTORY BIBLIOGRAPHY	276

ACKNOWLEDGEMENTS

The author would like to express his appreciation to Catherine Macdonald and Margaret McPherson, the archivists of the Manitoba and Northwestern Ontario Conference of the United Church of Canada for their invaluable assistance as well as to the Rev. J.D. Marnock for his enthusiastic conversations on the history of the Presbyterian Church in Manitoba.

Acknowledgements are also extended to Neil Einarson, Chief of Architectural History, Historic Resources Branch, who was responsible for initiating and supervising this study, to Hildi Jansen, Murray Peterson and Chris Kotecki who undertook preliminary surveys for the project, Jeff Gauley who prepared the measured drawings and undertook the layout, and Joan Wachs who typed the report. Special thanks are offered to all the ministers and members of the church congregations who responded to the requests for information, warmly sharing their knowledge and obvious pride in their church buildings.

Additional information about existing church buildings, corrections and comments concerning this study would be appreciated. Please write to: Chief of Architectural History, Historic Resources Branch, 3rd Floor, 177 Lombard Avenue, Winnipeg, Manitoba, Canada R3B 0W5.

PRINCIPAL ABBREVIATIONS

Denom.	Denomination
HRB	Historic Resources Branch: Manitoba Culture, Heritage and Recreation
LGD	Local Government District
PAM	Provincial Archives of Manitoba
UCA	United Church Archives: Manitoba and Northwestern Ontario Conference, Winnipeg
UCCO	United Church Conference Offices: Manitoba and Northwestern Ontario Conference, Winnipeg

EDITORIAL METHODS

The following is an explanation concerning the information headings for the INVENTORY section of this study which begins on page 49.

Place Name: The name of the city, town or village where the church building is located or is near. To qualify, the place name must be recorded in: Energy, Mines and Resources Canada, Gazetteer of Canada: Manitoba (Ottawa, 1981).

Church: 1) Churches which were built for a Methodist or Presbyterian congregation but joined Union in 1925 to become United are listed under their latest name. ie. Brandon: Central United, originally St. Paul's Presbyterian, is recorded under the present United name.
2) In cases where a church building of a denomination under study has been put to a new use, the building is listed under the church name. ie. the present Souris Elk's Lodge is recorded as Souris: Knox United.
3) Churches built by the denominations under study but now owned by other denominations are listed under their original name. ie. Glenboro Lutheran is recorded under its original name of Glenboro Methodist.

Location: A more exact placement of the church building either by:
1) street address, or
2) township, section and range.

Municipality: Local Government Districts are also recorded under this entry.

Original Denomination:

- 1) Usually Presbyterian or Methodist, indicative of congregations who joined the United Church.
- 2) "Union" denotes a joint Presbyterian and Methodist congregation, either worshipping together or at separate services.

Date Built: When two dates are listed, the first usually indicates the year of design or when construction began; the final date indicates completion or dedication.

Architect: 1) Many of the smaller town and rural church buildings were designed by committee. In such a case this entry has therefore been left blank.
2) Chief builders often drew up the plans for the simpler church buildings and thus are also listed under the next entry.

Builder: May include:
1) individual craftsmen
2) construction company

Construction: 1) "wood frame" buildings can be covered in a variety of materials. ie. wood siding, brick veneer, stucco.
2) "brick" indicates either solid brick construction or brick veneer.

Present Use: "active" denotes that the church building is in use by an active congregation.

Comments:

- Bibliography:** The first number refers to the listing in the INVENTORY BIBLIOGRAPHY, starting on page 276. p. = page; pp. = pages
- Photo Source:** Again, refer to the INVENTORY BIBLIOGRAPHY, or to the collection cited.

PREFACE

The United Church of Canada was created in 1925 by the union of the Congregational, Methodist and the majority of Presbyterian congregations. By this merger, the new United Church inherited more church buildings in Manitoba than were in the possession of any other religious group. Moreover, although members of the continuing Presbyterian Church lost much of their property and many of their buildings, they still maintained and went on to build many fine structures. In order to assess the historical and architectural merits of individual church buildings for which an application for provincial commemoration had been received, this overview report of these building types has been prepared for the Manitoba Heritage Council. The study is thus an attempt to record all extant church buildings of the Congregational, Methodist, Presbyterian and United Churches in Manitoba and to outline broadly the historical and architectural developments of these church bodies and their buildings.

The report is divided into two sections. The first traces both the history of the respective denominations concentrating on their social development in Manitoba, and the history of their church buildings discussed within the bounds of stylistic periods. In this manner, the best or most representative church structures from each period are examined in the light of architectural and planning developments. The first section ends with a select bibliography of sources related to the history and the architecture of the four selected denominations.

The second section of this study is a building inventory. All United and Presbyterian church buildings that are presently used for worship have been included. Churches which once served Methodist, Presbyterian and United Church congregations - there are no Congregational survivals - and which are still known to be extant, have also been listed.

Structures not in possession of a congregation or church body have, at times, proved elusive. Many of the redundant church buildings that have survived have been moved away and converted beyond recognition to a dizzying array of new uses, from chicken coops to firehalls. Undoubtedly there exist more churches than indicated in the inventory, anonymously abandoned in quiet fields and clad in new guises.

In this study, data on the church buildings was drawn primarily from secondary sources. An extensive bibliography of these works - principally local histories of Manitoba rural municipalities and of individual congregations - may be found at the end of the report. Furthermore, as part of this study, every United Church and Presbyterian minister in Manitoba serving a pastoral charge received a questionnaire concerning the church buildings in their care. A total of 350 questionnaire sheets were sent to 170 ministers. In response, 191 forms were completed and returned.

Unfortunately, time did not permit extensive research into the rich primary sources held by the United Church Archives of Canada in Toronto; but the archivists of the Manitoba and Northwestern Ontario Conference Archives of the United Church in Winnipeg kindly allowed their vertical files and book collection to be routinely rifled. Moreover, although many of the existing churches were visited, examined and photographed, the restraints of time and the distances involved in travel, did not allow for a complete survey of all sites. Further on-site investigations and searches through records of individual congregations would no doubt bring to light the often difficult to ascertain building date and names of architects, builders and craftsmen.

A sad aspect encountered when undertaking this study was the discovery of the great number of

Congregational, Methodist, Presbyterian and United Church buildings - from the simple to the grand - which have disappeared. And, over the years, many surviving churches have been scarred by unsympathetic alterations, and retain little of their original features, or their former dignity. Of a less serious nature have been the changes made in the internal arrangements of the majority of older churches, in order to conform to new forms of liturgy. These alterations however have not always been successful, and have also made it at times difficult to determine the original floor plans.

THE DENOMINATIONS

THE CONGREGATIONAL CHURCH

The Congregational Church was a Protestant denomination which evolved out of the English Puritan strain of the 17th century. In Canada, the Church sprang from two distinct strands. Congregationalists first arrived during the 1750s in Nova Scotia via New England. The American War of Independence isolated the Acadian Congregationalists from their American brethren with the consequence that their members declined severely.¹ Further to the west, however, in Upper Canada, English Congregational immigrants became well established.

The Congregational Church was not one of Canada's major denominations. A stoutly independent church, its loosely knit structure reflected the individual nature which Protestantism can take. The central organization of the Church was not strong; rather, congregations depended upon the authority of their preacher. The Congregationalists were thus slow in entering the missionary field in Western Canada and did not arrive in Manitoba until 1879, well behind the major denominations. Even then, they were principally an urban ministration, performing poorly in the country away from their middle class base. In the decade preceding the First World War, Congregationalism in Manitoba peaked. But the War, financial burdens and personality conflicts signalled a dramatic change in the Church's fortune.² The Congregational Union of Canada, the official name for the body formed by the major consolidation of Congregational sects in 1906, limped into the United Church in 1925.

THE METHODIST CHURCH

Methodism began as a part of the established church. John Wesley (1703-91), a Church of England clergyman, found himself unwillingly at odds with the Church hierarchy. Having experienced a religious rebirth, the "heart strangely warmed" sensation which characterizes Methodist faith, Wesley set about to organize classes and societies in order to propagate a disciplined, or as detractors said, a methodical Christian way of living. Barred from church pulpits, Wesley eventually ordained his own ministers and set up, through an Act of Parliament, a legal religious denomination. It proved a most popular movement.

Methodism established itself in North America during its founder's lifetime. Following the American Revolution, the Church took on a democratic form in the United States, with elected bishops - an episcopacy - acting as administrators for a distinctly American church body. Meanwhile, during the 1770s, a strong group of English Methodists had arrived in Nova Scotia. Although for a time tinged by American influences from arriving Methodist Loyalists, the Maritime Methodists remained tied to the Wesleyan Conference in England.³ In the Canadas, however, a more independent Canadian form of Methodism arose; a mixture of the conservative English tradition and the American evangelical approach.⁴

When Methodism entered what is today Manitoba, it arrived bearing John Wesley's overpowering faith in the gift of conversion. Wesley himself spent more than half of the 18th century travelling endlessly around Great Britain, preaching that God bestowed his grace upon the repentant. Missionary work was a significant condition of the Methodist Church. Interestingly, it was the English, not Canadian, Wesleyan Missionary Society who

considered the employees of the Hudson's Bay Company, the Métis and the Native Indians in need of a Methodist mission. The Rev. James Evans arrived at Norway House in 1840; and although recalled six years later under thin criminal evidence, he left an indelible mark upon the West with his development of a Cree syllabic for translating the Bible.⁵

Canadian Methodists from Ontario finally took over responsibility for Indian missions in Rupert's Land in 1854.⁶ And with the founding in 1868 of a mission for the white settlers of Red River by Rev. George Young from Toronto, Ontario-based Methodism became firmly entrenched in the Canadian West.⁷ Young was responsible for two significant acts. Shortly after his arrival at Fort Garry, he set out to minister to the furthest edge of the settlement; an eagerness characteristic of Methodist preachers on the whole who, fired by devotion to the Gospel, doggedly pursued the scattered settlers no matter how great the challenge. These travels were to set the pattern for prairie Methodist ministering. Young's second achievement was the construction of Grace Church in Winnipeg during 1871, the mother church of prairie Methodism.⁸

During the first decades of Methodism in Manitoba, two important unions strengthened the Church in Canada by bringing together various denominational groups. The first, occurring in 1874 between the Wesleyan Methodist Church in Canada and a number of smaller bodies, resulted in the so-named Methodist Church of Canada. The second, in 1884, was an even greater alliance, involving the Primitive Methodist Church in Canada, the Bible Christian Church, the Methodist Episcopal Church of Canada and the Methodist Church of Canada. The new organization simply was called The Methodist Church.⁹ Meanwhile, in 1882, George Young had received the

appointment of Superintendent of Missions for the newly created, and fairly independent, Conference of Manitoba and the North-West. As such, Young directed the efforts of the new Methodist preachers who were being sent to minister to the great throng of immigrants advancing with the railway across the Canadian West. Conversion, organization and church building were amongst Young's primary objectives.

The Methodist Church in Manitoba, until the Union of 1925, retained a steadily increasing membership which maintained it as the fourth largest denomination in the province, following the Roman Catholics, Anglicans and Presbyterians.¹⁰ As a church open to many opinions - a consequence of an emphasis on pragmatism rather than theology - Methodism in Manitoba attracted a diverse, and at moments, seemingly contradictory membership. Amongst Manitoba's most prominent Methodists were the social activist and superintendent of All Peoples' Mission J.S. Woodsworth, businessman and hardwareman James Ashdown, railway builder Donald Mann, the historian Rev. Dr. J.H. Riddell, politician and newspaper owner Clifford Sifton, and feminist Nellie McClung.

There is, incidentally, one Methodist denominational survivor, the Free Methodist Church; an American organization based in Indiana which entered Canada through Ontario in the early 1870s, not arriving officially in Manitoba until 1898.¹¹ The Free Methodists never joined in the great Methodist unions of 1874 and 1884, and thus were not affected greatly by the formation of the United Church in 1925. In recent years, the Free Methodist Church in Canada has been making strenuous moves to gain a greater independence from their American affiliations and to create an historical link with the Canadian Methodist tradition.¹² But it is a very small body in Canada, the majority of its members residing in

Ontario. And with only four church buildings in Manitoba today, all built in the last 30 years - in Grandview, Killarney, Roblin, and Winnipeg - the Free Methodist influence on Manitoba church history and its architecture may be said to have been minimal.

THE PRESBYTERIAN CHURCH

The Presbyterian Church in Canada is an offshoot of the Calvinist tradition of the Church of Scotland as established by John Knox (1515-72), the spiritual leader of the Scottish Reformation. During the late 18th century, Presbyterianism, in its various forms, arrived in the Maritimes and Central Canada with Scottish and Ulster immigrants and with Empire Loyalists from America. The factionalism which characterized Canadian Presbyterianism, especially following the Free Church Disruption in Scotland during the 1840s, was healed by the great union of Presbyterian denominations in 1875. Thus, by 1891, the Presbyterian Church formed the largest Protestant denomination in Canada.¹³

Presbyterianism flourished in Manitoba. Many of the Selkirk settlers were from the Church of Scotland fold, as were the hardy men from the Orkney Islands who comprised the main workforce of the Hudson's Bay Company. But not until the arrival of the Rev. John Black in 1851 did the Canadian West receive its first permanent Presbyterian minister. The erection of Kildonan Presbyterian Church between 1851 and 1854 and the departure in 1866 of the Rev. James Nisbet from the Red River Settlement to found the Presbyterian mission of Prince Albert, Saskatchewan, marked the visible establishment and dissemination of Presbyterianism on the Canadian prairies.

When the great settlement of Manitoba began in the early 1880s with the coming of the railway, the Presbyterian Church was well ready to cope with the new arrivals. In 1870, the formation of the Presbytery of Manitoba and the North West spelt a great measure of independence from the Home and Foreign Missions Committees in Toronto. Decisions could be made locally. But even more critically astute was the appointment of the Rev. James Robertson in 1881 as Superintendent of Home Missions for the Presbytery. Dynamic, fervent,

foresighted - Robertson was responsible for everything from organizing new arrivals into congregations, to supplying them with simple plans for church buildings. Across the vast plains he distributed his legion of preachers, often sending them to the very edge of the frontier so as to be ready to welcome the new settlers. In no small way due to Robertson's active labours, the membership of the Presbyterian Church rose 168% in the Canadian West during the last decade of the 19th century; a substantial figure when compared to the population increase of 83% over the same period.¹⁴ Upon his death in 1902, the Presbyterian Church was the strongest denomination in Manitoba.¹⁵

As with the Methodist Church, the Presbyterian Church in Manitoba exhibited an enthusiasm for tackling moral and social issues rather than for grappling with theological debate. The Methodists and Presbyterians thus found that they had many goals in common: from the desire to tame an irreverent frontier by establishing theological centres (in Winnipeg, the Presbyterians founded Manitoba College in 1871 [Fig. 1] while the Methodists established Wesley College in 1877 [Fig. 2]) to the combating of social ills by running rescue-mission houses.

But the Presbyterian Church has always displayed a fiercely independent streak. Thus, when in 1925 the United Church of Canada was formed by the union of the churches of the Congregational, Methodist and Presbyterian faiths, a minority of Presbyterian congregations opted out and regrouped as the continuing Presbyterian Church in Canada. The post-1925 Presbyterian Church had to struggle: it lacked ministers, suffered from financial difficulties, and found itself with little church property. Today, however, the Presbyterian Church is much healthier, and stands as the fourth largest denomination in Canada. In Manitoba, because only a small percentage of Presbyterians remained out of union, the Church today ranks eighth.¹⁶



Fig. 1 Manitoba College, Winnipeg, by Barber & Bowes, 1881-82, photographed c.1895. Demolished. (PAM)



Fig. 2 Wesley College, now University of Winnipeg, by S.F. Peters & George Brown, 1896, photographed in 1900. The finest Richardsonian Romanesque building in Manitoba. (PAM)

THE UNITED CHURCH

Dr. George Bryce, the Presbyterian historian, formally broached the subject of a merger between the Congregational, Methodist and Presbyterian Churches of Canada at the 1902 Conference gathering of the Methodist Church in Winnipeg. The motion to study the possibility of union was favourably met.

At the time "church union" was a popular proposition. The three Churches had much in common. Historically, they all sprang from the British Protestant movement. Morally and socially, they were attempting to meet the same challenges, especially in the advocacy of prohibition, in the nurturing of overseas missions, advancing Sunday schools, and the cultivation of new immigrants into good Canadian citizens.¹⁷ In their governments, the three Churches were similarly organized. No oligarchies existed. Ecclesiastical decisions lay in the hands of members; a circumstance which therefore would allow the administrative transformation to proceed smoothly.

Optimism tempered by pragmatism spurred church union on. The decade before the First World War was an economically prosperous one for Manitoba and the Canadian West. The Presbyterian and Methodist churches - the dominant denominations in the union negotiations - had forceably established themselves on the plains. In fact, they had been at first too competitive in forming congregations. By around 1910, town and country alike were over-churched: there were too many churches and often not enough ministers for the number of attending members. The passing of the Basis of Union in 1908, and the 1911 agreement by the Methodists and Presbyterians not to compete in new territory or to place new congregations within six miles of one another, informally

allowed existing congregations to unite in local unions. Ministers, services and church buildings could thus be shared.

Negotiations for Union, which slowed during the War, were dramatically resumed in 1921 with the discovery of a sharp split in the Presbyterian Church. Nevertheless, following heated Parliamentary debate, the United Church of Canada Act received Royal Assent in 1924. All Congregationists and Methodists, and approximately two-thirds of the Presbyterians entered the new church. At a service in Toronto on 10 June 1925, the United Church of Canada was inaugurated.

Upon its creation, the United Church formed the country's largest Protestant church. It still maintains this position. The religious historian, John Webster Grant, has termed the United Church "the most self-consciously Canadian of all churches, in principle it includes all ethnic groups".¹⁸ In character, it is a liberal body; a church, in following its antecedents, exhibiting a great social consciousness. Women have been included in the ordained ministry since 1936.

Responsibility for making national policies within the United Church of Canada lies with the General Council which meets approximately every two years. The administration, however, is largely regional, with the country divided into 12 Conferences. The province of Manitoba falls within the Conference of Manitoba and Northwestern Ontario. Its headquarters are in Winnipeg. In the 1981 Canada Census, 240,395 persons claimed an affinity with the United Church in Manitoba; that is approximately 24% of the province's population.¹⁹

THE BUILDINGS

Architecturally, it is difficult to distinguish between church buildings constructed by Congregational, Methodist, and Presbyterian congregations in Manitoba. A common historical background and a relatively similar theological viewpoint allowed these denominations to borrow freely from one another in the field of architectural style and design. Moreover, the Anglicans [Church of England], Baptists and Lutherans - being from a common Protestant pool - raised church buildings that fall within the same, wider tradition. But in a more narrow sense, the architecture of the Methodist and Presbyterian Churches, as in their faiths, formed the closest of all Protestant ties.

The history of the Methodist and Presbyterian denominations in Manitoba - and the Congregationalists, too, although playing but a small role - can for the sake of convenience be divided into chronological units reflective of growth and change. The architecture of these church bodies are best studied within these historical periods. The assignment of dates to these stages must be considered only as approximate.

1. **Early Settlement: 1812-1880.** Very few church buildings survive from this period of the Red River Settlement, pre-boom immigration, and isolated missionary outposts.
2. **Establishment: 1881-1899.** With the arrival of the railway came the great wave of immigration and church building.
3. **Consolidation: 1900-1924.** In the prosperous years before the First World War, the Methodists and Presbyterians built many of the Province's largest churches. The aftermath of the War and the approach of Union spelt a slow down in church construction.

4. **Post-Union: 1925-1945.** A period of struggle for the Presbyterians who remained out of Union and were obliged to rebuild. Members of the new United Church continued, on the whole, to worship in the better of the pre-Union buildings. Merging congregations, however, spelt the demise of redundant structures, especially in the rural areas.
5. **Modern: 1946-the present.** A re-evaluation with the past led to a new expression in church architecture. Many of the earlier church buildings disappeared in the wake of dwindling membership, high cost of building maintenance and a desire for the new and modern.

EARLY SETTLEMENT: 1812-1880

The fifth Earl of Selkirk's settlement on the banks of the Red River in 1812 marked the establishment of the first Presbyterian congregation in the Canadian West. But half a century was to pass before the Presbyterians received a minister and built a church. As they awaited the arrival of a preacher of their own faith, the Presbyterians joined the growing number of Anglican settlers in worshipping at St. John's Church, built in 1823.

In 1851, the Presbyterian Church of Canada sent out from the East the Rev. John Black (1818-1882) to be the first resident Presbyterian minister in the West. Kildonan Presbyterian,* the church raised by John Black's congregation between 1851 and 1854, today still serves faithfully as a Presbyterian Church [Fig. 3]. Located in present-day Winnipeg, it is a landmark building, both for its importance as the mother church of Western Canadian Presbyterianism and for its architectural value.²⁰



Fig. 3 Kildonan Presbyterian, Winnipeg, 1851-54. Photographed c.1882, before the stone walls were stuccoed over. (PAM)

Kildonan Presbyterian Church is a Red River church, and thus shares much in common with its contemporaries St. Andrew's Anglican (1845-49) and St. Peter's Anglican at Dynevor (1853). All three churches were executed under the direction of the Hudson's Bay Company's mason, Duncan McRae, and are constructed of large, roughly cut limestone blocks, although the exterior walls of the Kildonan church have since been stuccoed over. The plan of Kildonan Presbyterian is a simple rectangle, enclosed by a gable roof and pierced along its side walls by pointed Gothic windows. So basic and uncomplicated is this plan - one derived from the humbler parish churches of Britain - that it formed the most common arrangement for rural churches in Manitoba until about 1945.

The interior appearance of Kildonan Church follows Presbyterian, and for that matter, Methodist precedent. Focus is directed upon the pulpit. For John Calvin and John Knox, the power of the word was considered of the greatest importance. At Kildonan, as in the majority of Presbyterian and Methodist churches, the pulpit was placed front and centre of the raised platform. On either side of the pulpit platform are arranged pews for the choir; singing was considered an integral part of the service of worship, a further emphasis upon the appeal to the ear.

The appeal to the eye, however, in the history of the Presbyterian and Methodist Churches has played a less important role. Calvin and Knox were both wary of architectural ornament because of its connotations with the Roman Catholic Church.²¹ By the time Methodism and Presbyterianism reached Manitoba, the taste for austere church interiors still lingered; although in Manitoba this plainness also had much to do with the austerity which comes from living on the frontier of civilization. In Kildonan Church, the walls are therefore plainly plastered, broken only by a few, later memorial

* Churches underlined in the text are extant. Please refer to the INVENTORY section of this study under the location of the church. ie. Winnipeg: Kildonan Presbyterian.

plaques. The stained glass windows, too, are later decorations; one of the few iconographic features that the Presbyterians and Methodists delighted in.

Kildonan Church houses the oldest Presbyterian congregation in present-day Manitoba. The oldest United Church congregation within the same territory is of Methodist origin and worships at James Evans Memorial Church, Norway House. The original church building raised by the Rev. James Evans in about 1841 at this northern Manitoba Indian mission - a journey of more than 425 km north of Winnipeg - has long disappeared. In its stead, the 1932 Memorial Church building also serves as a museum in tribute to the founder of the Cree syllabic.

Manitoba was created a province in 1870. During the ensuing decade, the prairie grasslands began to be transformed into agricultural fields. It was a period of settlement, but one of scattered subsistence, waiting in intense anticipation for the coming of that great lifeline to the outside world, the railway. Methodist and Presbyterian preachers followed the new Manitobans out onto the barely tamed landscape, usually drifting between settlements, dispensing comforting services to those who wanted to hear the gospel, and issuing haranguing sermons to those who did not. Irreverent bar rooms and settlers' front parlours alike were pressed into service as meeting places.

By the mid 1870s, the Presbyterians could claim 12 church buildings in Manitoba: Kildonan, Knox in Winnipeg, Little Britain, Mapleton, Headingley, High Bluff, Portage la Prairie, Burnside, Palestine (now Gladstone), Springfield and Rockwood.²² Today, only Kildonan and Little Britain (now United) survive. And Little Britain is the community's second church: an 1872-74 stone replacement of an earlier log meeting house.²³ Again, Duncan McRae supervised the erection of this, one of the

last substantial buildings from the Red River Settlement period [Fig. 4]. As a result, it bears a striking resemblance to Kildonan, both within and without: chunky fieldstone walls, rectangular plan - the tower was added in 1920 - simple pointed windows, and a plain but vigorous interior. Moreover, the Little Britain Church is of considerable historical importance as it serves the oldest United Church congregation of Presbyterian origin in Manitoba and the Canadian West.



Fig. 4 Little Britain United, originally Presbyterian, 1872-74. The entrance tower was added in 1920. (PAM)

By the late 1870s, only the few, principal centres of Manitoba could support substantial church buildings. And this primarily meant Winnipeg. Selkirk, down the Red River about 30 km, appeared for a time as a potential rival, manoeuvring to lure the approaching main railway line coming from the East away from Winnipeg. An indication of Selkirk's optimism at the time may be measured by the size and quality of its first churches. Knox Presbyterian, Selkirk dates from about 1876. Although much enlarged in 1904, the original sanctuary is

of brick, making it amongst the oldest brick churches in Manitoba still extant. Selkirk Wesleyan Methodist was built in 1877. Although superficially altered on the exterior by a portico of columns when it later served as a Roman Catholic Church, it is a standard, rectangular wood frame building. Together, these two churches constitute Manitoba's oldest surviving urban churches built by the Presbyterians and Methodists in the 1870s. Winnipeg can claim no such survivors.

ESTABLISHMENT: 1881-1899

With the arrival of the main line of the Canadian Pacific Railway in 1882, the population of Winnipeg soared. The charm of the almost rural, wooden churches, such as the 1871 Grace Methodist [Fig. 5], was considered unsophisticated and, of course, much too small. All three denominations were quick to build large Winnipeg churches. The second Grace Methodist [Fig. 6], dedicated in 1883, was an American-style meeting house: a flat-roofed, brick building, with all the Victorian architectural flair that could be mustered including cupolas, finials and over-sized cornice brackets. The 1881-82 First Congregational Church (later Central United, Joseph Greenfield, architect) [Fig. 7] presented a more conventional, ecclesiastical appearance with a body pierced by long Gothic windows and a gable roof dotted by triangular clerestory dormers. The congregation of Winnipeg's Knox Presbyterian (Barber & Barber, architects) had by 1884, raised their third church building [Fig. 8], a spectacular High Victorian Gothic work. This



Fig. 5 Grace Methodist, Winnipeg, 1871. The photograph was taken soon after completion. Demolished. (PAM)

structure, boasting no less than three corner spires and two rose windows, succeeded a plainer, but nevertheless large and handsome brick church [Fig. 9] built only five years previously, in 1879, to the designs of Kenway & Parr.



Fig. 6 Grace Methodist, later United, Winnipeg, by James Chisholm, 1883, photographed in 1900. Demolished 1957. (PAM)



Fig. 7 Central Congregational, later United, Winnipeg, by Joseph Greenfield, 1881-82. Demolished 1936. (PAM)



Fig. 8 Knox Presbyterian, Winnipeg, by Barber & Barber, 1884. Demolished c.1914. (PAM)



Fig. 9 Knox Presbyterian, Winnipeg, by Kenway & Parr, 1879. Demolished in the 1880s. (PAM)

A further significance of these three early 1880s churches lay in their adaptation of the auditorium plan. It would appear that almost all earlier Manitoba churches had followed the traditional British plan of straight rows of pews broken either by a central or side aisles and, when a balcony was required, having it placed at the rear of the sanctuary. The auditorium plan, generally considered of early 19th century American origin, was designed to draw laity and clergy closer together.²⁴ Although presenting a conventional appearance on the exterior, the interior of the church was horseshoe, or U-shaped, with pews curved and set on a sloping floor on the main floor. Often a gallery followed the same wrap-around shape. And, in the auditorium-planned church, the service-platform instead of being set back in a chancel or apse, projected forward into the body of the church either from the front centre, or from a corner which set the auditorium seating at a diagonal [Fig. 10]. These platforms were virtually concert stages, approached by side stairs, often with a backdrop of soaring organ pipes, tiers of choir stalls, and a prominent pulpit usually backed by a couch or three large chairs for the ministers. Down below rested the communion table. It was also common practice to place a lectern and baptismal font at the base of the platform for easy accessibility by members of the congregation.

The auditorium plan became *de rigueur* for larger Presbyterian and Methodist churches in Manitoba until around 1930. It is not possible, however, to illustrate an auditorium planned church in Winnipeg from the 1880s or 1890s because, astonishingly, no Congregational, Methodist or Presbyterian churches of the period remain to serve the Presbyterian and United communities. Almost all of Winnipeg's early churches were removed to make way for larger premises as the city grew. McDougall Memorial Methodist Church, Winnipeg (1891, Lowry & Lowry) is the only ecclesiastical survival, and this building has been altered externally by the addition of Eastern domes and internally by its required adaptation to meet its new role as an Orthodox Church.

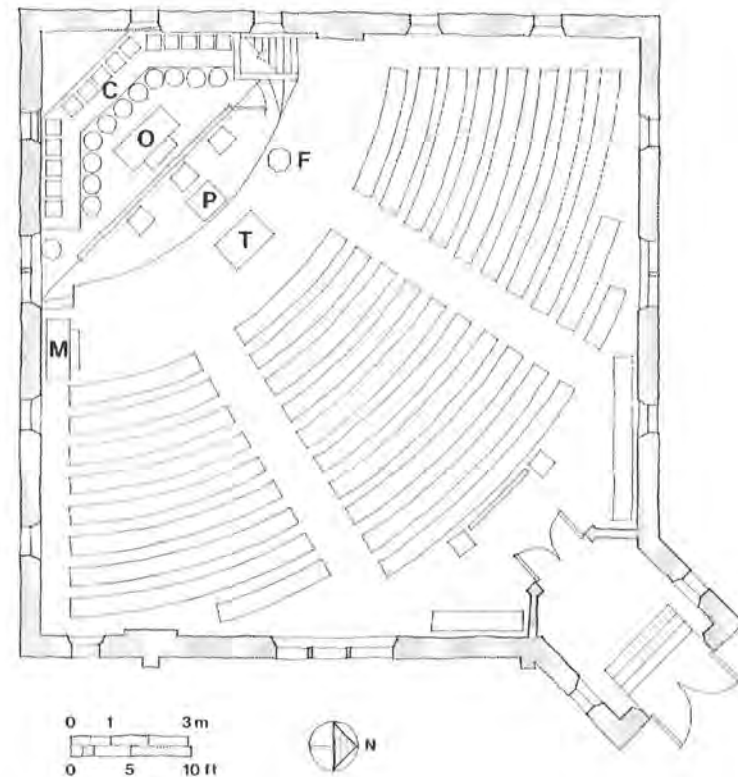

Fig. 10 Plan of St. Paul's United, originally Methodist, Boissevain, by Edward Lowry, 1893, illustrating a corner pulpit-platform, auditorium plan. C = choir, F = baptismal font, M = piano, O = organ, P = pulpit, T = communion table. (HRB)

But excellent auditorium planned churches from before the turn-of-the-century continue to serve the Province's larger towns. Fine examples of substantial auditorium planned buildings from before 1900 include St. Paul's United, Boissevain (originally Methodist, 1893, Edward Lowry) [Fig. 10], Knox Presbyterian, Neepawa (1892, James White), Neepawa United (originally Methodist, 1892), Trinity United, Portage la Prairie (originally Presbyterian, 1897, Smith & Gemmel) [Fig. 11],



Fig. 11 The sanctuary of Trinity United, originally Presbyterian, Portage la Prairie, by Smith & Gemmel, 1897. (HRB)

and Knox United, Souris (originally Presbyterian, 1897-98, now an Elk's Lodge).

As prestigious symbols of faith, and the growing prosperity of the Canadian prairies, these churches also boast richly appointed interiors; although in keeping with Methodist and Presbyterian tradition, emphasis was placed upon dignity of materials and design rather than on ornamentation. For example, the ceiling of Trinity United, Portage la Prairie, is covered in stained wooden planking; and the barrel-vaulted ceiling of Neepawa United is a glistening pattern of pressed tin.

As for architectural style, all these churches looked to the medieval character that was fashionable in church architecture during the later 19th and early 20th centuries. In fact, classically styled Methodist and Presbyterian churches are extremely rare in Manitoba, with Zion United, Winnipeg (originally Methodist, 1904, James Chisholm) [Fig. 12] very much an exception to the rule. The picturesque qualities of the Gothic and Romanesque were more to the tastes of Manitoba's early



Fig. 12 Zion Methodist, later United, Winnipeg, by James Chisholm, 1904. Destroyed by fire in 1970. (PAM)



Fig. 13 Knox Presbyterian, Neepawa, by James White, 1892. (HRB)

church designers. Thus, with Knox Presbyterian at Neepawa, the architect James White chose to light his church interior by elongated Romanesque windows emphasized by rusticated stone arches set in contrast to the smooth surface of brick walls [Fig. 13]. Similarly, this use of bold building materials to accentuate the Gothic

style is also noticeable at St. Paul's United, Boissevain, with its walls of roughly hewn blocks of local fieldstone thrown in juxtaposition to the expansive Gothic windows; and also at Trinity United, Portage la Prairie, with its playful marriage of brick and stone geometric patterning [Fig. 14].



Fig. 14 Detail of arches above the front doors of Trinity United, originally Presbyterian, Portage la Prairie, by Smith & Gammel, 1897. (HRB)

In Manitoba, Congregationalism proved an urban religion. Of the six church buildings erected by the Congregationalists in the province - and five of these were built before 1900 - four were in Winnipeg, one in Portage la Prairie, and one in Brandon. Unfortunately, all these Congregational structures have fallen under the wrecker's hammer.

The Methodists and Presbyterians, in contrast, flourished in the rural Manitoba of the 1880s and 1890s. Both denominations were highly organized and ready to meet the challenge of creating congregations and erecting new church buildings. The Methodist superintendent, the Rev. James Woodsworth Sr., and especially the Presbyterian superintendent, the Rev. James Robertson,

were both instrumental in bringing ministers out from Eastern Canada, in lobbying and cajoling their respective General Assemblies into supporting church and mission extension in the Canadian West, and in nurturing the most isolated of congregations.

In the new settlements of Manitoba, it was almost inevitable to find the Presbyterian missionary and the Methodist missionary holding services in friendly competition. In the first years of settlement, small congregations of both denominations often would combine in building a church for separate, and in some cases, joint services. For example, Brandon Hills United - an architectural gem built in 1896 to the designs of well-known Brandon architect Walter H. Shillinglaw, and modelled on the Picturesque Gothic style of a Nova Scotian church in Durham - served both Presbyterians and Methodists, who held Sunday services at different hours.²⁵

The majority of the first rural church buildings, however, were erected by a singly formed congregation, without the aid of an architect, and in a style as simple as the prairie landscape itself. In his autobiography, Breaking Prairie Sod, the Methodist preacher, Rev. Wellington Bridgman, recalled the raising of the first Methodist church outside Brandon, at Chater, during the winter of 1882-83.

The Methodist church officials in Brandon secured the site, and by means of a subscription list sufficient funds were secured to pay for the lumber and other material, all of which were purchased in Brandon and sent to Chater by freight. All material on the site, the next thing to do was to appoint a foreman carpenter to lay out the work. The word was sent to all the homesteaders and ranchers. This was a building everybody could work on. The

church building was perfectly plain, 24 x 36 in size, three plain windows in each side, 10 feet to the plate, and half pitch roof. The nationality of the workers was English, Irish and Scotch, and from Huron and Bruce [Ontario]. The homesteader is a most adaptable man. He is handy with tools of any kind. Brought up on a farm, he comes by the best technical education of any class of boys. These men had built their own houses and stables and granaries. There was no lack of life or jollity or fun. Someone always had some joke or story to tell, or some witticism to contribute, and the spirit of the enterprise seemed to give impulse to everything. With ten or twelve men such as we had there every day we soon had the siding on and the roof covered and the floor laid. The shingling was the coldest job. I remember we heated the shingle nails in a tin pan, and this helped to warm our numb fingers.²⁶

The circumstances surrounding Chater's first Methodist church were typical of the period. The builders were of British stock, and brought with them the basic building skills and traditions of their origins. These simple structures of wood, or perhaps of brick or brick veneer where the congregation was larger or wealthier, were well constructed and well crafted. And sometimes, when a local settler or groups of settlers possessed special skills, the resulting church was of an exceptional character. The few remaining fieldstone churches from the establishment period, for example, display the talents of the stonemason's art. Particularly outstanding are Breadalbane Presbyterian, near Lenore (1897) and Griswold United (originally Presbyterian, 1898). Nearly identical in design, these structures are unique in Manitoba: Gothic in spirit, with thick fieldstone walls strengthened by small buttresses, deep inset pointed

windows, and gable ends decorated with geometric laid shingles and wooden bargeboards and crosses.

Presbyterians settling in Manitoba during the establishment period had the added advantage of being able to draw upon the "Church and Manse Building Fund for Manitoba and the North-West". This fund was the creation, and the great undertaking, of the Rev. James Robertson. Robertson, a Scotsman trained at Knox College, Toronto, arrived in Manitoba in 1874 to find that Presbyterian ministers were forced, in the words of his biographer the Rev. Charles Gordon (Ralph Connor), to worship in places "often redolent of other than the odour of sanctity."²⁷ As Superintendent of Western Canada, Robertson solicited money for the fund by travelling and preaching in Eastern Canada and Britain. His battle cry during his campaigns was "visibility and permanence." Once the subscriber had pledged his amount, as Manitoba's first Chief Justice, Alexander Morris had done in 1883, not even death released the amount due. When Morris died in 1903, owing the fund \$500, the Building Fund chairman demanded, and received, the overdue payment from the executors of the deceased's estates.²⁸

The Church and Manse Building Fund, instituted in 1883, allowed congregations to receive grants up to one-fifth the amount of the building cost and to borrow loans up to 50%.²⁹ As well, the church property was often held in trust by the fund. And, Robertson, a man of great persuasiveness, secured from the Canadian Pacific Railway the right to transport all building materials at two-thirds their ordinary rate.

Every opportunity was afforded Presbyterian congregations the chance to build a church. Robertson even went so far as to commission simple plans and perspective drawings from Winnipeg architects [Figs. 15, 16, 17]. And congregations did employ these designs.

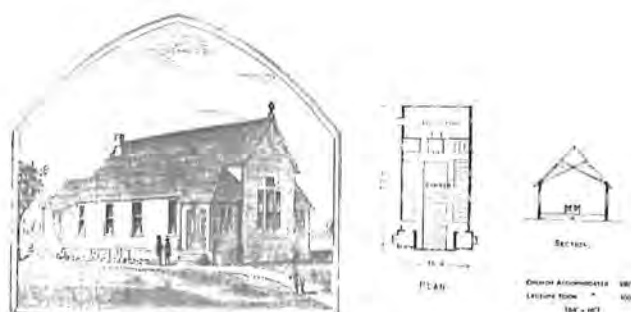

Fig. 15 Perspective and plans for a church. Published in the Rev. James Robertson's Presbyterian Church and Manse Building Fund - Manitoba and the Northwest Report, 1886. (HRB)



Fig. 16 Perspective and plans for a church by G.W. Stewart. Published in the Rev. James Robertson's Presbyterian Church and Manse Building Fund - Manitoba and the Northwest Report, 1886. (HRB)

Knox Presbyterian, Stonewall [Fig. 18] was built in 1883, and replicates the designs that Robertson had secured from architects Chesterton and McNicol of Winnipeg. Here, again, is the simple rectangular plan. But with vertical, horizontal and diagonal strips of wood siding, the decorative quatrefoil motif in the gable end, and the little belltower on its ridge, it is a church of much distinction.

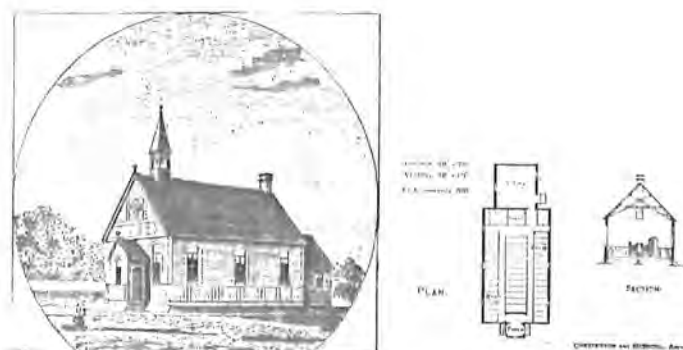

Fig. 17 Perspective and plans for a church by Chesterton & McNicol. Published in the Rev. James Robertson's Presbyterian Church and Manse Building Fund - Manitoba and the Northwest Report, 1886. (HRB)



Fig. 18 Knox Presbyterian, Stonewall, by Chesterton & McNicol, 1883. An early photograph. (M.E. Farmer, ed., Stonewall Turning a Century [1978]).

It is safe to presume that almost every Presbyterian church built in rural Manitoba during the establishment period, and even many in the larger urban centres, received assistance from Robertson's fund. When Robertson died in 1902, the fund had administered the erection of 419 churches, 90 manses, and 4 schoolhouses across Manitoba and the Canadian West.³⁰



Fig. 19 Interior of Justice United, originally Methodist, attributed to W.A. Elliott, 1910. The sliding doors on the right in the photograph led to the Sunday School room. (HRB)

During the 1880s and 1890s, simple rectangular wood frame churches dominated Manitoba rural church plans. But as rural and small town congregations grew and prospered, they often replaced their first buildings with larger premises. That is what happened to Brigeman's 1882-83 Chater Methodist (later United). In 1899-1900 it was superseded by a much more substantial structure. Although originally built of wood frame construction, the church assumed an L-shape plan, dominated at its inner corner by an entrance tower. This design, presumed to be from the drawing board of the prolific Brandon architect, W.A. Elliott, was repeated in several instances, as for example at Justice Methodist (later United) in 1910 [Figs. 19, 20]. And it reappeared in 1913 for the Sparling Presbyterian (now St. Andrew's Presbyterian, Virden), but this time attributed to John Chisholm & Son, well-known Winnipeg church architects. A brick version also exists at Shiloh Methodist (now United), near Kenton, built in 1903. This L-shape plan was a small church variation upon the so-called Akron plan; a mid-19th century American Methodist practice of church lay-out in which the Sunday School room was placed adjacent to the sanctuary and

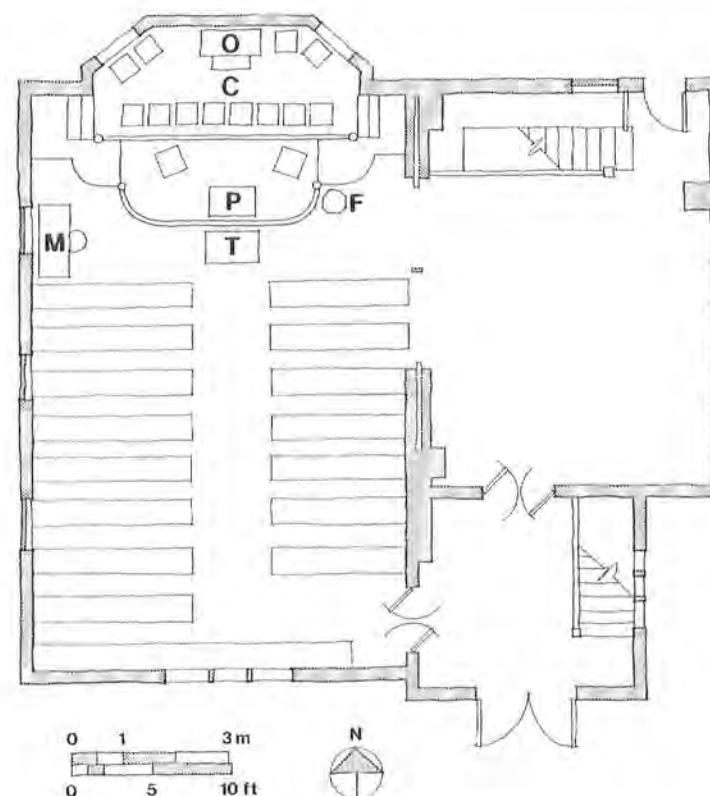

Fig. 20 Plan of Justice United, originally Methodist, attributed to W.A. Elliott, 1910, illustrating a variation on the Akron plan by placing the Sunday School room alongside the sanctuary, divided by sliding doors. C = choir, F = baptismal font, M = piano, O = organ, P = pulpit, T = communion table. (HRB)

made so it could be partitioned off by sliding doors or folding screens. To find the Akron plan being used in these instances, especially when it was associated with large city or town churches, makes these churches, and such other examples as Kenton United (originally Presbyterian, 1903), of particular interest.

Of the Manitoba church buildings of Methodist and Presbyterian origin which survive from the establishment period, along with aforementioned examples, several stand out as architecturally important or as fine representatives of a type. In some cases, these buildings no longer serve their original purpose. The following is a short list and should by no means be considered definitive.

Brant-Argyle United, near Argyle (originally Presbyterian, 1881-82): a very early building.

Victoria United, Balmoral (originally Presbyterian, 1883): of an early date.

St. Andrew's Presbyterian, Boissevain (1887): a well-maintained church, with many original interior details remaining.

St. Andrew's Presbyterian, Brandon (1899): a delicate design from local architect, W.H. Shillinglaw.

St. Andrew's United, Carman (1898): architect Edmund Watson created an exuberant design of exceptional merit.

Bethel United (originally Presbyterian, 1892): a fine example of the decorative use of corner finials and small gothic cupola.

Deloraine Presbyterian (1896-97): a solid, fieldstone church of substantial size.

Minnedosa Methodist (1884): an early brick veneered church.

Knox Presbyterian, Morden (1885): a fine example of an L-shaped church dominated by a high and narrow entrance tower.

Oak Lake United (originally Presbyterian, 1898-1900): this Romanesque style, brick church was commissioned from Toronto architects, Gregg & Gregg.

Calvin United, Rathwell (originally Presbyterian, 1895): a riot of windows.

CONSOLIDATION: 1900-1924

Manitoba, on the whole, prospered in those years from the turn-of-the-century to just after the First World War. And Winnipeg positively flourished. The business, political and community leaders of the city were predominately of Anglo-Saxon origin. Many of them, and their families, were also the leaders of the larger Methodist and Presbyterian congregations. It was these congregations, riding high on the boom which preceded the War, who erected many of Winnipeg's largest and finest churches.

J.H.G. Russell (1862-1946) was the undisputed premier church architect in Winnipeg during this century's first years. His church buildings, which dominated the skyline of the city's more affluent section south of the Assiniboine River, are mature statements of a master architect. In each of his four major churches, he successfully employed a different architectural style, although none of them may be said to be of a pure revivalist nature. Augustine United, Winnipeg (originally Presbyterian, 1903-04) [Fig. 21], with its commanding tower and spire, is Gothic in tenor but, with its textured limestone facing and squat corner tower, owed much to the Richardsonian Romanesque. With Crescent-Fort Rouge United, Winnipeg (originally Methodist, 1906-11), Russell changed not only style but materials; incorporating the rounded archs of the Romanesque Revival into the straight edges of bright red brick walls. Westminster United, Winnipeg (originally Presbyterian, 1911-12) marked a return to a rough limestone dressing. For its design, the architect turned to the cathedrals of Europe. The front façade of Westminster is punctuated by a large rose window, opened by a pair of central doors with Tudor arches, and flanked by pinnacled towers of unequal height. With the fourth, Knox United, Winnipeg (originally Presbyterian, 1914-17), Russell gathered all his designing and structural knowledge to produce a magnificent Gothic Revivalist work. By using a modern,



Fig. 21 Augustine United, originally Presbyterian, by J.H.G. Russell, 1903-04, photographed in 1904 as the tower nears completion. (PAM)

steel frame skeleton, Russell was able to break the massive stone walls with large Decorated Gothic windows and thus avoid the necessity of cumbersome buttresses.

Of course, Russell was not the only architect of Winnipeg's larger Methodist and Presbyterian churches. James Chisholm & Son's Young United, Winnipeg (originally Methodist, 1906-11) bares a striking resemblance to Russell's Crescent-Fort Rouge; although as both architects registered their designs on the same day, it would be difficult to accuse either firm of plagiarism.³¹ S.R. Badgley and James McDiarmid's St. Stephen's Presbyterian, Winnipeg (today Elim Chapel, 1903 and 1910, remodelled 1974 following a fire) is a most refined Gothic limestone church from the century's first decade. McDiarmid was also responsible for Point Douglas United, Winnipeg (originally Presbyterian, 1905, now a Catholic Church); a robust and compressed work.

Purpose-built mission buildings were also a feature of Winnipeg's post-War years building scene; the majority of which still survive. The most well-known mission of the period was undoubtedly the Methodist's All People's Mission which had begun simply in 1889 when Dolly Maguire had gathered groups of immigrant children together to teach them English and to read them stories from the Bible. The great social reformer, Rev. J.S. Woodsworth was named superintendent of All People's in 1907, and within three years had erected two centres in Winnipeg's North End: Sutherland Avenue Mission (1908, James Chisholm) and Stella Avenue Mission (1909, James Chisholm). In plan and design, the All People's buildings served as models for the Presbyterian's Robertson Memorial Institute (1911, J.H.G. Russell), the Congregationalist's Pilgrim Institute (1914, now the Ukrainian Catholic Centre), and the Methodist's post-war Maclean Mission (1921).

Commonly, a gymnasium was placed in the basement of the mission buildings, and a hall for church services and rooms for adults and children to gather occupied the upper two storeys. Stylistically, these were unpretentious buildings: constructed of brick, with the majority of windows plain and rectangular, and entered through a door with prominent surrounds. These were functional, well-used structures.

Outside Winnipeg, too, most of the major towns were erecting substantial churches in the years leading up to the War. In Brandon, Walter Shillinglaw designed the largest building of his career, Central United, Brandon (originally St. Paul's Presbyterian, 1901); a Romanesque Revival building whose great sweeping interior was planned, as were all of Manitoba's Methodist and Presbyterian churches of any size, in the auditorium arrangement [Fig. 22]. Brandon's other major architect of the period, W.A. Elliott, drew up the plans for Victoria Avenue Methodist, Brandon (1909-10; today Christian Reform Church), which cleverly incorporated a skylight over the auditorium.



Fig. 22 The sanctuary of Central United, originally St. Paul's Presbyterian, by W. Shillinglaw, 1901. (HRB)

Many of the streetscapes of Manitoba's towns are still dominated by substantial brick churches from the pre-War boom period. For example, architect James White designed both the Methodist and Presbyterian churches at Carberry: Carberry United (originally Methodist, 1903) being in a Romanesque style, while as not to compete Knox Presbyterian (1909) was fashioned in the Gothic. Or, James McDiarmid's St. Andrew's United, Manitou (originally Presbyterian, 1901), an excellent building, sitting high on a fieldstone foundation, and decoratively enhanced by a polygonal tiered tower of shingles and brackets.

Larger wood frame buildings also were built during the consolidation period; although brick remained the favoured material for the town church. Isabella United (originally Presbyterian, 1911) is a very fine wooden church. It is a simple rectangular frame building with a charming tower and steeple placed at the centre front; more the exception than the rule as the years passed, for towers were positioned at the building's corner in the majority of Methodist and Presbyterian churches.

The first decade of the century also witnessed the development of new building materials and techniques.

Steel frame construction incorporated, for example, by Russell in Knox United, Winnipeg, was one such lasting innovation. Concrete blocks, on the other hand, enjoyed but a brief popularity. Manitoba has few examples. Zion United, Birnie (originally Presbyterian, 1906) is the only survivor from this period.

But the simple wooden, rectangular box churches, with a few pointed windows along the side walls continued to find favour during the consolidation period, just as they had during the settlement years. Tamarisk United, near Grandview (originally Methodist, 1907) - unique in that its walls were originally of concrete block, but later replaced by a wood frame - has been fortunate not to have met the modernizing trend of so many of its contemporaries and serves as a fine illustration of the pioneer church with a simple but expressive interior [Figs. 23, 24]. The inside walls and ceiling are covered in richly stained wood planking; there are no pews, just chairs; heat radiates from an iron stove whose pipe snakes across the ceiling; a choir platform, complete with pump organ, presses against the front; while on a lower platform stands the pulpit with, below this, the communion table. Even the faded scriptorial proclamations "GOD IS MY STRENGTH", "IN HIM WILL I TRUST" still speak to the congregation.



Fig. 23 Interior of Tamarisk United, originally Methodist, near Grandview, 1907, showing the use of chairs rather than the usual pews. (HRB)

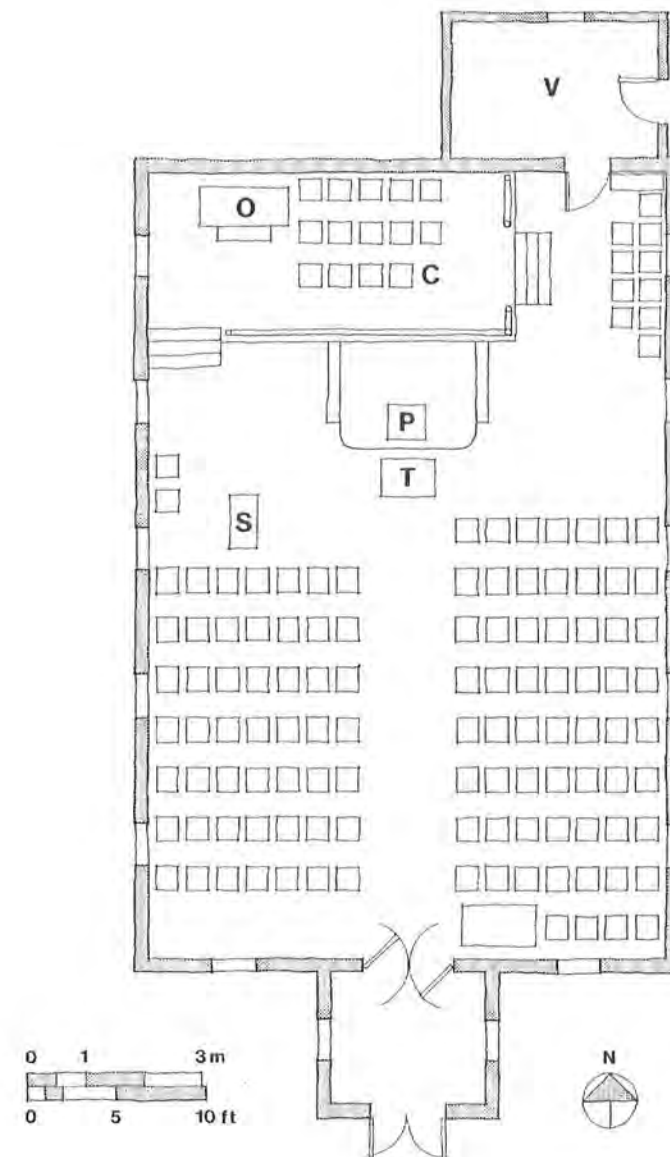

Fig. 24 Plan of Tamarisk United, originally Methodist, near Grandview, 1907. C = choir, O = organ, P = pulpit, S = stove, V = vestry. (HRB)

The War, and the immediate depression it left in its aftermath, did not halt church construction in Manitoba. But, for Methodists and Presbyterians, it was a period of definite building slow down and re-evaluation [see Appendices I and II]. One reason, of course, was that congregations were not as financially solvent as they had been in the pre-War years; especially in the rural areas, where there simply were enough church buildings. In fact, there were too many. Church enrolment had been shifting since before the War. In 1914, the Methodist and Presbyterian Churches jointly published a report on the state of Manitoba rural churches in the District of Turtle Mountain, and another on the District of Swan River Valley. The studies concluded that many of the pioneering farmers were retiring to urban centres and out-of-province. The new population resisted church going; and, if they did attend, supported the churches erected by the latest wave of non-Anglo-Saxon immigrants. Statistically in the Turtle Mountain region - which included the municipalities of Whitewater, Morton and Winchester - membership figures stood at 22% stationary, 34% gaining, 44% losing.³² As a result, although Methodist and Presbyterian churches were not being closed down wholesale, resources were being stretched to the limit. Ministerial circuits, for example, were being combined. Such circumstances were important considerations in favour of church union.

Even with union pressing in, Methodists and Presbyterians alike still continued to build churches in the few remaining areas in which they were needed. In Winnipeg, which felt the membership pinch less sharply than the rural districts, the Presbyterians pressed ahead with two major commissions in the early 1920s, both by Russell: the present St. John's United, Winnipeg (originally Presbyterian, 1923) and Riverview United, Winnipeg (originally Presbyterian, 1925). In the country - where many united congregations had been calling themselves Union Churches since 1913 - Charles Bridgman's Cypress River United, which opened in 1921, was built specifically as a Union Church.

POST-UNION: 1925-1945

The creation of the United Church of Canada in 1925, and the resultant shrinkage of the remaining Presbyterian Church, had a mixed effect on the church buildings of these now two distinct denominations. In Manitoba, the great majority of Presbyterian and all the Methodist congregations went into union.³³ Only two Presbyterian congregations in Winnipeg retained their church buildings: Kildonan Presbyterian and Calvin Presbyterian, the latter whom have since rebuilt their church. Those Presbyterians in Winnipeg who chose to opt out, organized themselves into several congregations. They built four churches. The principal of these was First Presbyterian, Winnipeg; a stone church, designed by the architects Pratt & Ross in a refined Gothic manner, opened in 1927. The other three new Presbyterian churches were Norwood Presbyterian, Winnipeg (1927), St. James Presbyterian, Winnipeg (1928) and St. John's Presbyterian, Winnipeg (1928). The striking feature about these new Presbyterian churches was in their interior arrangements; all signalled a turning away from the auditorium seating plan, a reaction against the dominant stage effects of the pulpit platform, and a return to the traditional nave with its straight rows of pews. First Presbyterian even went so far as to sprout transepts; and St. John's flourished an English-style beamed ceiling and a divided chancel.

In Brandon, the Presbyterians regrouped and commissioned Shillinglaw to design his fresh looking First Presbyterian, Brandon (1927-28). And at Portage la Prairie, the continuing Presbyterians erected First Presbyterian, Portage la Prairie (1927); a church of most peculiar design, with its squat entrance tower topped by a pyramidal spire and windows sporting ogee arches.

Following Union, there was a spate of new United Church buildings in Winnipeg. None of these church buildings, however, approached anything in size and architectural quality to those Methodist and Presbyterian churches that had been erected before the War. Only

Gordon-King Memorial United, Winnipeg, completed in 1927, came close with its great brick massing. The scale of the newly-built United churches were now more modest, as with Edgar Prain's pretty Tudor Gothic John Black Memorial United, Winnipeg of 1927. As with the new Presbyterian buildings, the interior arrangements of the new United churches were conscious of their new role: less theatre, more community worship. As Claris Edwin Silcox wrote in 1933:

The very process of the fusion itself, although instinct with superlative difficulties, has released certain raw energies of a spiritual character, and has led to an eagerness for experiment, a liberality in temper, an open-mindedness to new forms of service, new types of architecture, new responses to religious suggestion.³⁴

In the towns of Manitoba, and especially in the rural areas, consolidation of Methodist and Presbyterian congregations solved the problem of too many church buildings, but spelt the abandonment of those church properties no longer required. Many church buildings were left to weather into decay. Others found new uses. For example, Minnedosa Methodist, an early brick building from 1884, found itself a Masonic Hall. (In 1963 it was returned to its original use when bought by the Calvary Church.) Hartney Methodist (1890) became the hall for the new 1928 Hartney United. But service clubs, community centres and farm buildings were the most common reincarnations for most of these old buildings.

The depression of the 1930s halted the spree of post-union church construction. The Presbyterians struggled on to maintain the few churches they had retained, and even managed to erect simple, new buildings, such as MacBeth Presbyterian, East Selkirk (1931-32), by the efforts of their faithful and hardworking members.

There were few new United church buildings raised during 1930s. The larger urban centres can claim no distinctive church buildings from this decade. And when county churches did appear, they were, on the whole, architectural reworkings of earlier successes. Eriksdale United (1936), one of the best of the period, is a wood frame, rectangular box, entered by a large corner tower, and dominated by a large Gothic end-window; a popular design even before the turn-of-the-century.

One of the last of the period, built on the eve of the Second World War, was Union Point United (1939) [Fig. 25]. It stands peaceably alongside Highway 75, near Morris, in the autumn surrounded by the coloured fields of ripened grain. The church is no longer used for services, and its interior has been cleared of all its furnishings. Its appearance is almost dateless: a rectangular wooden box, gable roof, a neat rooftop steeple, little pointed windows along the side walls, and a large end-window dominated by a bursting rosette. Travellers stop to admire Union Point United; and some leave thank-you notes stuffed under the inside windowsills, in gratitude of the tranquil moment the little chapel has given them.



Fig. 25 Union Point United, 1939. (HRB)

MODERN: 1945-THE PRESENT

The Second World War extended the period of reduced church construction. When building did commence, however, members of the United and Presbyterian Churches in Manitoba found themselves caught up in the throes of two seemingly unrelated discussions: the liturgical question in theology and the new face of architecture. When it came to new church buildings, however, these topics merged.

The mood of experimentation which Silcox had experienced in the 1930s gained rapid ground following 1945. The Liturgical Movement explored new forms of worship and the changing role of laity to clergy. As a result, the service was made a less formal occasion; the minister often acting more as moderator than as a foreman, and with members of the congregation making a greater contribution. How then, it was asked, could the designers of new church buildings interpret this new sense of spiritual freedom?

Architects like Moody & Moore responded with such superb ecclesiastical works as St. Andrew's River Heights United, Winnipeg (1946-50). As architecture, it is very much a transitional piece: a melding of the traditional with the modern. In plan and form, the church harkens back to the earliest examples of Roman Christian architecture: a long nave, low side aisles with sloping roofs, an extending chancel apse, rows of clerestory windows, and a beautiful cross-beam ceiling [Fig. 26].

But St. Andrew's River Heights throws a highly visible nod to the stylistic currents of the Modern Movement. Clear, sharp angles are to be seen everywhere; none of those pointed Gothic windows here, but rather the cool flatness of rectangular and square openings. Unadorned posts rather than ornate columns. And instead of banks of choir stalls and the intimidating



Fig. 26 Interior of St. Andrew's River Heights United, Winnipeg, by Moody & Moore, 1946-50. (HRB)

central pulpit, there are discreetly placed choir pews on either side of the chancel and a pulpit to one side.

Winnipeg was the first locale in Manitoba to feel the effects of modern forms of church architecture. The new rural churches built after the War tended to be extensions of the vernacular churches nearby. Westminster United, Foxwarren, for example, was constructed in 1951 and proudly displays a crenellated entrance tower and modified Tudor-style windows. Similarly, when the 1928 Pine Falls United structure burned down in the late 1950s, the congregation obviously felt the neo-Tudor image of the original fully met their needs, and proceeded to build a picturesque replica.

As the Modern Movement became firmly entrenched, however, historical associations disappeared. Just as the simple rectangular box with a tower or steeple once dominated Manitoba church architecture, so its modern offspring, the now ubiquitous A-frame, began to appear in the 1950s. This architectural form, with its steeply pitched roofs that often slip down almost to the ground, have become synonymous with church buildings, although

not with any particular Christian denomination. The United and Presbyterian Churches have erected many variations of the A-frame type, from the double-jointed roof of Dominion City United (1963) to the sleek silhouette of Westwood Presbyterian, Winnipeg (1964, Pratt-Lindgren & Associates).

It was during this period that Northern Manitoba came to play an increasingly important role in the province's development. Presbyterian, but especially United churches appear in all of the sizeable northern communities. Moreover, the United Church concentrated much of its efforts upon providing newer church buildings for Native Indians. Usually, these churches were of the standard rectangular box type, gable roofed, and either crowned by a shining metallic steeple - as with Cross Lake United (1957) - or marked by an entrance tower - as with Poplar River (1947). These northern structures are easily identifiable as being in the historical stream of Manitoba's ecclesiastical tradition.

Falling enrolment in the United and Presbyterian Churches has also been a fact of the modern period. For a great many of the older church buildings, the result has been all too obvious. In a few fortunate cases, the buildings have found new uses. But the usual fate of the redundant church is closure, abandonment and destruction. Often there appears no other solution.

There is, however, much latitude for optimism. The current renaissance in the appreciation of Canada's heritage has led Manitobans on the whole to a greater respect of their architectural inheritance. While in the past certain United and Presbyterian congregations undertook unsympathetic changes, or worse, the demolition of their historic churches, this retrogressive trend has now considerably weakened. Many members of Manitoba's United and Presbyterian Churches, like the congregation of Westminster United, Winnipeg, are now

painstakingly doing all within their power to retain the architectural integrity of their historic church buildings.

ENDNOTES

1. R.T. Handy, A History of the Churches in the United States and Canada (1977), pp. 125, 237.
2. J.C. Saunders, "Congregationalism in Manitoba, 1879-1937" in Prairie Spirit, D.L. Butcher et al., eds. (1985), pp. 140-146.
3. G. French, Persons and Politics (1962), pp. 29-39; also see J.E. Sanderson, The First Century of Methodism in Canada: 1775-1839, Vol. I. (1908).
4. M.E. Prang, "Methodism" in The Canadian Encyclopedia, J.H. March, ed. (1985), p. 1124.
5. G. Hutchinson, "British Methodists and the Hudson's Bay Company, 1840-1854" in Prairie Spirit, D.L. Butcher et al., eds. (1985), pp. 28-43; E.R. Young, The Apostle of the North: Rev. James Evans (1899).
6. Mrs. F.C. Stephenson, One Hundred Years of Canadian Methodist Missions 1824-1924, Vol. I (1925), pp. 83-130.
7. W.H. Brooks, "The Uniqueness of Western Canadian Methodism 1840-1925" in The Bulletin 1977, XXVI, pp. 57-74; W.H. Brooks, Methodism in the Canadian West in the Nineteenth Century, Ph.D. thesis, University of Manitoba (1972).
8. J.H. Riddell, Methodism in the Middle West (1946), pp. 87-89.
9. A. Sutherland, Methodism in Canada (1903), pp. 314-50.
10. Censuses of Canada, 1880-81 to 1931.
11. J.V. Sigsworth, The Battle was the Lord's: A History of the Free Methodist Church in Canada (1960), pp. 154-55.
12. See R.W. Kleinsteuber, Coming of Age: The Making of a Canadian Free Methodist Church (1980); More Than A Memory: The Renewal of Methodism in Canada (1984).
13. J.S. Moir, "Presbyterian and Reformed Churches" in The Canadian Encyclopedia, J.H. Marsh, ed. (1985), p. 1472.
14. H.K. Markell, "Presbyterian Church" in Encyclopedia Canadiana, K.H. Pearson, ed., Vol. XIII (1977), p. 296.
15. Census of Canada, 1901.
16. Census of Canada, 1981.
17. J.W. Grant, The Church in the Canadian Era, Vol. III (1972), pp. 109-10.
18. Ibid., p. 1869.
19. Census of Canada, 1981; the United Church of Canada Yearbook, 1985, records 57,990 persons on the membership rolls for Manitoba in 1983. This is approximately 6% of the province's population.
20. Manitoba, Historic Resources Branch. Kildonan Presbyterian Church (1984).
21. J.R. Scotford, The Church Beautiful: A Practical Discussion of Church Architecture (1946), p. 2.

22. PAM: MG7 C8. Presbyterian Mission Map, c1872.
23. See Women's Association of Little Britain United Church, History of Little Britain Church (1974).
24. J.F. White, Protestant Worship and Church Architecture (1964), p. 126.
25. M. McPherson, "George Roddick: A Man with a Dream" in Prairie Spirit, D.L. Butcher et al., eds. (1985), pp. 206-07.
26. W. Bridgman, Breaking Prairie Sod (1920), pp. 60-61.
27. C.W. Gordon, The Life of James Robertson (1908), p. 179.
28. PAM: MG12 B4, items 261-268 (Alexander Morris Papers).
29. C. Macdonald, "James Robertson and Presbyterian Church Extension in Manitoba and the North West, 1866-1902" in Prairie Spirit, D.L. Butcher et al., eds. (1985), p. 93.
30. G.W. Gordon, The Life of James Robertson (1908), p. 199.
31. S.C. Grover, "222 Furby Street: Young United Church". Report prepared for the City of Winnipeg Historical Building Committee, 1985, p. 7.
32. Departments of Social Service and Evangelism of the Methodist and Presbyterian Churches of Canada, Turtle Mountain District, Manitoba: Report on a Rural Survey (1914), p. 59.
33. N.K. Clifford, "Church Union and Western Canada" in Prairie Spirit, D.L. Butcher et al., eds. (1985), p. 289.
34. C.E. Silcox, Church Union in Canada: Its Causes and Consequences (1933), p. 329.

A SELECT BIBLIOGRAPHY

ABEL, Kerry

Morton-Boissevain Planning District Heritage Report. An unpublished report prepared for the Historic Resources Branch, Manitoba Culture, Heritage and Recreation, Government of Manitoba, November, 1984.

BAILEY, Thomas Melville

The Covenant in Canada: Four Hundred Years of the Presbyterian Church in Canada (Hamilton, 1975).

BRIDGMAN, Wellington

Breaking Prairie Sod (Toronto, 1920).

BROOKS, William Howard

Methodism in the Canadian West in the Nineteenth Century. Ph.D. Thesis, University of Manitoba, 1972.

BROOKS, William H.

"The Uniqueness of Western Canadian Methodism 1840-1925" in The Bulletin 1977, XXVI, pp. 57-74.

BRYCE, George

A History of Manitoba: Its Resources and People (Toronto, 1906).

BURROUGHS, P.E.

A Complete Guide to Church Building (New York, 1923).

BUTCHER, Dennis L., Catherine Macdonald, Margaret E. McPherson, Raymond R. Smith and A. McKibbin Watts, eds.

Prairie Spirit: Perspectives on the Heritage of the United Church of Canada in the West (Winnipeg, 1985).

CALDWELL, J. Warren

"The Unification of Methodism in Canada 1865-1884" in The Bulletin 1967, XIX, pp. 3-61.

CHARLESWORTH, Hector

"The Churches in Canada" in The Canadian Annual Review of Public Affairs, 1925-26 (Toronto, 1926).

CHOWN, S.D.

The Story of Church Union in Canada (Toronto, 1930).

CHRISTIE, Edward A.

The Presbyterian Church in Canada and its Official Attitude toward Public Affairs and Social Problems 1875-1925. M.A. Thesis, University of Toronto, 1955.

CORNISH, George M.

Cyclapaedia of Methodism in Canada Vol. II 1881-1903, (Toronto, 1903).

CRYSDALE, Stewart and Les Wheatcroft, eds.

Religion in Canadian Society (Toronto, 1976).

CLARK, S.D.

Church and Sect in Canada (Toronto, 1948).

DEPARTMENTS of Social Service and Evangelism of the Methodist and Presbyterian Churches of Canada

Swan River Valley, Manitoba: Report on a Rural Survey, 1914.

DEPARTMENTS of Social Service and Evangelism of the Methodist and Presbyterian Churches of Canada

Turtle Mountain District, Manitoba: Report on a Rural Survey, 1914.

DIFFENDORFER, Ralph E., ed.
The World Service of the Methodist Episcopal Church
 (Chicago, 1923).

EUSTER, W.T.
The Philosophy of Church Building (Pendleton,
 Oregon, 1908).

FIDDES, Victor
The Architectural Requirements of Protestant
Worship (Toronto, 1961).

FRENCH, Goldwin
Persons and Politics: The Role of the Wesleyan
Methodists in Upper Canada and the Maritimes from
1780 to 1855 (Toronto, 1962).

GEOGRAPHIC Board of Canada
Place Names of Manitoba (Ottawa, 1933).

GORDON, Charles W.
The Life of James Robertson: Missionary
Superintendent in Western Canada (Toronto, 1908).

GRANT, John Webster
The Church in the Canadian Era: The First Century
of Confederation. Vol. III of A History of the
Christian Church in Canada (Toronto, 1972).

GREGG, William
Short History of the Presbyterian Church in the
Dominion of Canada from the Earliest to the Present
Time (Toronto, 1893).

GUNN, William T.
His Dominions (_____, 1917).

HANDY, Robert T.
A History of the Churches in the United States and
Canada (New York, 1977).

HARMON, Nolan B., ed.
The Encyclopedia of World Methodism, 2 vols.
 (Nashville, 1974).

HOPKINS, J. Castell, ed.
Canada: An Encyclopedia of the Country (Toronto,
 1898). Vol. II: "History and Doctrines of Canadian
 Methodism", pp. 245-324; Vol. III: "History of the
 Congregational and Baptist Churches", pp. 467-518;
 Vol. IV: "History of Presbyterianism in Canada", pp.
 17-104.

HYDE, A.B.
The Story of Methodism Throughout the World
 (Springfield, Mass., 1889).

KIDDER, F.E.
Churches and Chapels (New York, 1910, 4th ed.)

KLEINSTEUBER, R. Wayne
Coming of Age: The Making of a Canadian Free
Methodist Church (Mississauga, 1980).

More Than a Memory: The Renewal of Methodism in
Canada (Mississauga, 1984).

MacRAE, Marion and Antony Adamson
Hallowed Walls: Church Architecture of Upper
Canada (Toronto, 1975).

MARSH, James H., ed.
The Canadian Encyclopedia, 3 vols. (Edmonton, 1985).

- MASON, Gershom W.
The Legislative Struggle for Church Union (Toronto, 1956).
- McDONALD, Graham A.
Inventory of Pre-1920 Churches and Synagogues in the Old City of Winnipeg. A report prepared for the Historical Buildings Committee, Winnipeg, 1983.
- McKITRICK, T.G.
Andrew Stewart of the Prairie Homesteads (_____, 1950).
- McNAB, John
Our Heritage and Our Faith (Toronto, 1950).
- McNEILL, John Thomas
The Presbyterian Church in Canada 1875-1925 (Toronto, 1925).
- METHODIST Church (Canada) General Conference
Centennial of Canadian Methodism (Toronto, 1891).
- MORROW, E. Lloyd
Church Union in Canada: Its History, Motives, Doctrine and Government (Toronto, 1923).
- OLIVER, Edmund H.
The Winning of the Frontier (Toronto, 1930).
- PEARSON, Kenneth H., ed.
Encyclopedia Canadiana (Toronto, 1977). Vol. III: "Congregationalism", pp. 70-71; Vol. VII: "Methodist Church", pp. 51-53; Vol. XIII: "Presbyterian Church", pp. 294-97; Vol. XI: "United Church of Canada", pp. 180-83.

- PRESBYTERIAN Church in Canada: Twentieth Century Fund
Historic Sketches of the Pioneer Work and the Missionary, Educational and Benevolent Agencies of the Presbyterian Church in Canada (Toronto, 1903).
- REYNOLDS, Arthur G.
The Story of the Hay Bay Church, 1792-1962. (_____, 1962).
- RIDDELL, John H.
Methodism in the Middle West (Toronto, 1946).
- RYERSON, Egerton
Canadian Methodism: Its Epochs and Characteristics (Toronto, 1882).
- SANDERSON, J.E.
The First Century of Methodism in Canada: 1775-1839, Vol. I (Toronto, 1908).
- SCOTFORD, John R.
The Church Beautiful: A Practical Discussion of Church Architecture (Chicago, 1946).
- SEMMENS, John
The Field and the Work: Sketches of Missionary Life in the Far North (Toronto, 1884).
- SHIPLEY, Nan
The James Evans Story (Toronto, 1966).
- SIGSWORTH, John Wilkins
The Battle Was the Lord's: A History of the Free Methodist Church in Canada (Oshawa, 1960).

SILCOX, Claris Edwin
Church Union in Canada: Its Causes and Consequences (New York, 1933).

STEPHENSON, (Mrs.) Frederick C.
One Hundred Years of Canadian Methodist Missions 1824-1924, 2 vols. (Toronto, 1925).

SUTHERLAND, Alexander
Methodism in Canada: Its Work and Its Story (London, 1903).

The Methodism Church and Missions in Canada and Newfoundland (Toronto, 1906).

UNITED Church of Canada
Tour Guide: Church Historic Sites: Western Canada (Toronto, c. 1975).

WALKER, John C.
The Early History of the Presbyterian Church in Western Canada from the Earliest Times to the Year 1881. Ph.D. Thesis, University of Edinburgh, 1928.

WALSH, H.H.
The Christian Church in Canada (Toronto, 1956).

WHITE, James F.
Protestant Worship and Church Architecture: Theological and Historical Considerations (New York, 1964).

WILSON, Douglas J.
The Church Grows in Canada (Toronto, 1966).

YOUNG, Egerton R.
The Apostle of the North; Rev. James Evans (New York, 1899).

APPENDIX I

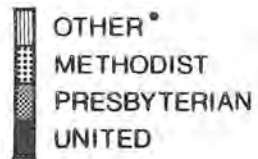

* ie. CONGREGATIONAL,
UNION OR
FREE METHODIST

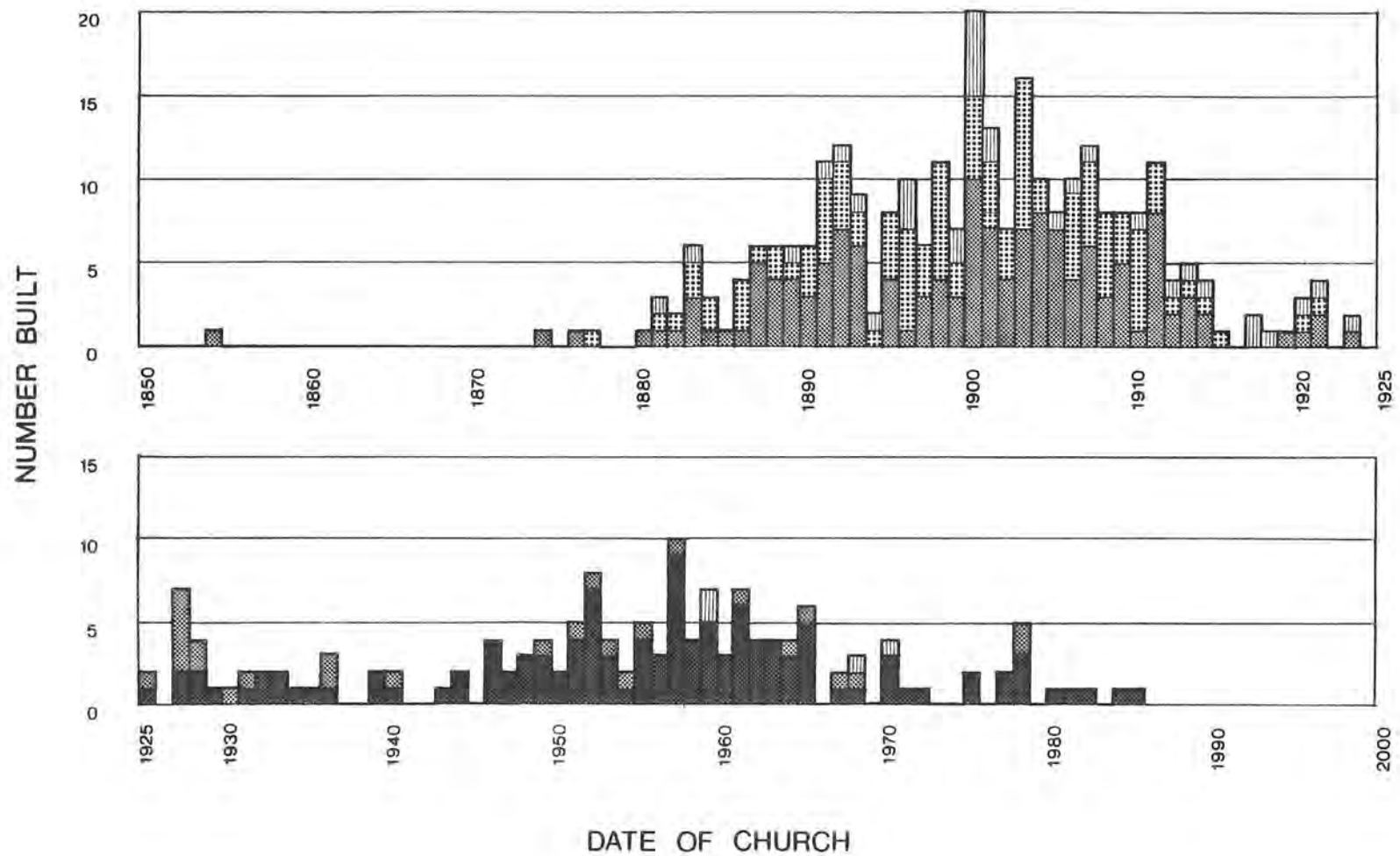

APPENDIX II

Listing of Existing Relevant Church Buildings in Manitoba by Date and Name

1851-54	Winnipeg: Kildonan Presbyterian	1887	Alexander: Alexander United (Presbyterian) Birtle: Birtle United (Presbyterian) Boissevain: St. Andrew's Presbyterian La Riviere: St. Andrew's United (Presbyterian) Oak Lake: Oak Lake Methodist Treherne: Treherne Presbyterian
1872-74	Little Britain: St. Andrews (Presbyterian)	1888	Bradwardine: Tarbolton United (Presbyterian) Cardale: Zion Methodist Holland: Holland United (Presbyterian) Newdale: Newdale Presbyterian Pilot Mound: Pilot Mound United (Presbyterian) Rosebank: Ager Methodist
1876	Selkirk: Knox Presbyterian	1889	Balmoral: Balmoral United (Methodist) Dugald: Dugald United (Presbyterian) Golden Stream: Golden Stream United (Union) Miami: Knox United (Presbyterian) Rosebank: Rosebank United (Presbyterian) Russell: Russell Presbyterian
1877	Selkirk: Selkirk Methodist	1890	Burnside Presbyterian Harding: Harding United (Methodist) Hartney: Hartney Methodist High Bluff: High Bluff United (Presbyterian) Manitou: Manitou Methodist Pearce: St. Andrew's United (Presbyterian)
1880	Dominion City: Dominion City United (Presbyterian) (1)	1891	Beaver: Beaver Wesley Methodist Beaver: Hampton United Belmont: Belmont United (Presbyterian) Cartwright: Cartwright Presbyterian Meadow Lea: Meadow Lea United (Presbyterian) Roseisle: Roseisle United (Presbyterian) Sidney: Sidney United (Methodist) Thornhill: Thornhill United (Methodist) Treherne: Bethel United (Methodist) Winnipeg: McDougal Memorial Methodist Winnipeg: St. Gile's Presbyterian
1881	Argyle: Brant-Argyle United (Presbyterian) Greenridge: Greenridge United Ridgeville: Ridgeville United (Methodist)		
1882	Carberry: Knox Presbyterian (1) Chater: Chater Methodist (1)		
1883	Balmoral: Victoria United (Presbyterian) Humesville: Humesville United (Presbyterian) Kenton: Shiloh Methodist Portage la Prairie: West Prospect United (Methodist) Roseland: Roseland United Stonewall: Knox Presbyterian		
1884	Kingsley: Kingsley United (Presbyterian) Letellier: Marais-Letellier United (Methodist) Minnedosa: Minnedosa Methodist		
1885	Morden: Knox Presbyterian		
1886	Alexander: Alexander Methodist Cartwright: Cartwright Methodist Pilot Mound: Pilot Mound Methodist Strathclair: Strathclair Presbyterian		

- 1892 Belmont: Belmont Methodist
Hartney: St. Paul's Presbyterian
Melita: Melita Presbyterian
Neepawa: Knox Presbyterian
Neepawa: Neepawa United (Methodist)
Nesbitt: Nesbitt United (Presbyterian)
Oak Lake: St. David's United (Presbyterian)
Ogilvie: Ogilvie United
Silverton: Silverton United (Presbyterian)
Treherne: Treherne Methodist
Wawanesa: Wawanesa United (Presbyterian)
Woodmore: Woodmore Methodist
- 1893 Arden: St. Andrew's United (Presbyterian)
Boissevain: St. Paul's United (Methodist)
Clearwater: Knox United
Douglas: Douglas United (Methodist)
Dunara: Dunara United (Presbyterian)
Gladstone: Gladstone United (Presbyterian)
Lauder: Lauder Presbyterian
Pipestone: Pipestone United (Presbyterian)
Swan Lake: Swan Lake United (Presbyterian)
- 1894 Clarkleigh: Clarkleigh United (I)
Poplar Point: Poplar Point United (Methodist)
- 1895 Deleau: Bethel United (Methodist)
Dunston: Dunston United (Methodist)
Glenboro: Glenboro United (Presbyterian)
Grassmere: Grassmere United (Presbyterian)
Gregg: Kerfast United (Methodist)
Hamiota: Hamiota United (Presbyterian)
Rathwell: Calvin United (Presbyterian)
Thornhill: Dunstan United (Methodist)
- 1896 Asessippi: Asessippi Union (Methodist and Presbyterian)
Binscarth: Binscarth United (Methodist)
Brandon Hills: Brandon Hills United
Deloraine: Deloraine Presbyterian
Homewood: Homewood United (Methodist)
Pomeroy: Pomeroy Grace United (Methodist)
Reston: Reston Methodist
Selkirk: Selkirk United
Swan Lake: Swan Lake Methodist
Winnipeg: Gordon United (Methodist)
- 1897 Deloraine: Deloraine United (Methodist)
Lenore: Breadalbane Presbyterian
Melita: Victoria United (Methodist)
Portage la Prairie: Trinity United (Presbyterian)
Shoal Lake: Shoal Lake Methodist
Souris: Knox United (Presbyterian)
- 1898 Arizona: Arizona Presbyterian
Birnie: Orange Ridge Methodist
Carman: St. Andrew's United (Presbyterian)
Chatsworth: Chatsworth Methodist
Gordon: Gordon United (Methodist)
Griswold: Griswold United (Presbyterian)
Medora: Purple Hill United (Methodist)
Oak Lake: Oak Lake United (Presbyterian)
Stuartburn: Stuartburn Methodist
Treherne: Matchettville United (Methodist)
Winnipegosis: Winnipegosis United (Methodist)
- 1899 Brandon: St. Andrew's Presbyterian
Cartwright: Cartwright United
Chater: Chater United (Methodist)
Dand: Dand United (Quaker)
Napinka: Napinka United (Methodist)
Solsgirth: Solsgirth United (Presbyterian)
Treherne: Olive United (Presbyterian)

- 1900 Carberry: Petrel Methodist
 Crandall: Crandall United (Methodist and Presbyterian)
 Douglas: Elton Methodist
 Foxwarren: Foxwarren Presbyterian
 Kaleida: Kaleida United (Baptist)
 Killarney: Killarney United (Presbyterian)
 Lenore: Lenore Presbyterian
 Margaret: King's United (Union)
 McKenzie: McKenzie United (Methodist)
 Minitonas: Minitonas Methodist
 Minitonas: Minitonas United (Presbyterian)
 Onanole: Onanole United (Baptist)
 Orr: Orr Presbyterian
 Pierson: Pierson Methodist
 Rosedale: Rosedale Presbyterian
 Snowflake: Carmel Presbyterian
 Swan River: St. Andrew's United (Presbyterian)
 Virden: Wallace United (Presbyterian)
 Wascada: Wascada United
 Winnipegosis: Knox Presbyterian
- 1901 Basswood: Basswood United (Presbyterian)
 Brandon: Central United (Presbyterian)
 Carberry: Summerville United (Presbyterian)
 Daybreak: Daybreak United (Presbyterian)
 Edrans: Edrans United
 Glen Souris: Glen Souris United (Methodist)
 Grosse Isle: Grosse Isle United
 Holmfield: Holmfield United (Methodist)
 Manitou: St. Andrew's United (Presbyterian)
 Marney: St. Catharine's United (Presbyterian)
 Minnedosa: Minnedosa United (Presbyterian)
 Moline: Moline Presbyterian
 Virden: St. Paul's United (Methodist)
- 1902 Goodlands: Goodlands United (Methodist)
 Grandview: Grandview United (Presbyterian)
 Miniota: Miniota United (Presbyterian)
 Pierson: Pierson United (Presbyterian)
 Reston: Reston United (Presbyterian)
 Teulon: Teulon United (Methodist)
 Waskada: Waskada Methodist
- 1903 Austin: Austin Methodist
 Beresford: Beresford United (Methodist)
 Carberry: Carberry United (Methodist)
 Domain: Avonlea United (Presbyterian)
 Elkhorn: Trinity United (Methodist)
 Fairfax: Fairfax United (Presbyterian)
 Kenton: Kenton United (Presbyterian)
 Kenton: Shiloh United (Methodist)
 Lauder: Lauder United (Methodist)
 Lyleton: Lyleton United (Presbyterian)
 McConnell: McConnell United (Methodist)
 Medora: Medora United (Methodist)
 Waskada: Waskada United (Presbyterian)
 Wheatland: Westwood Methodist
 Winnipeg: Augustine United (Presbyterian)
 Winnipeg: St. Stephen's Presbyterian
- 1904 Arnaud: Arnaud United (Presbyterian)
 Baldur: Baldur United (Methodist)
 Beausejour: St. Paul's United (Presbyterian)
 Brookdale: Brookdale United (Methodist)
 Gilbert Plains: St. Paul's United (Presbyterian)
 Inkerman: Inkerman United (Presbyterian)
 Kelwood: Knox United (Presbyterian)
 Starbuck: Starbuck United (Presbyterian)
 Tremain: Hunterville United (Presbyterian)
 Winnipeg: Norwood United (Presbyterian)

1905 Dauphin: St. James Presbyterian
(Presbyterian/United)
Durban: Durban United (Presbyterian)
Eden: Eden United (Presbyterian)
Giroux: Giroux United (Presbyterian)
Ninga: Ninga Presbyterian
Shellmouth: Shellmouth United (Presbyterian)
Winnipeg: Point Douglas United (Presbyterian)
Winnipeg Beach: Winnipeg Beach United

1906 Bellafield: Bellafield Presbyterian
Birnie: Zion United (Presbyterian)
Carman: Carman United (Methodist)
Elgin: Elgin United (Methodist)
Glenella: St. Andrew's United (Presbyterian)
Lily Bay: Lily Bay United (Union)
Riding Mountain: Riding Mountain United
(Methodist)
Tummel: Tummel United (Presbyterian)
Winnipeg: Crescent-Fort Rouge United
(Methodist)
Winnipeg: Young United (Methodist)

1907 Coulter: Coulter United (Methodist)
Elphinstone: Kings Lake Presbyterian
Grandview: Tamarisk United (Methodist)
Gunton: Gunton United (Methodist)
Lilyfield: Lilyfield
Ninette: Ninette United (Presbyterian)
Niverville: Niverville United (Presbyterian)
Rossendale: Rossendale United (Presbyterian)
Snowflake: Snowflake United (Methodist)
Souris: St. Paul's United (Methodist)
Treherne: Treherne United (Presbyterian)
Winnipeg: St. Giles United (Presbyterian)

1908 Benito: Benito United (Methodist)
Darlingford: Zion-Calvin United (Presbyterian)
Forbes: Forbes United (Methodist)
Mount Pleasant: Mount Pleasant United
(Methodist)
Ochre River: Ochre River United (Methodist)
Roblin: Knox United (Presbyterian)
Sinclair: Sinclair United (Presbyterian)
Winnipeg: Sutherland Mission (Methodist)

1909 Bield: Bield United (Presbyterian)
Brandon: Victoria Avenue Methodist
Carberry: Knox Presbyterian (2)
Ingelow: Ingelow United (Presbyterian)
Oakner: Oakner United (Presbyterian)
Opawaka: Opawaka United (Methodist)
Rivers: Rivers United (Presbyterian)
Winnipeg: Northend Community Ministry
(Methodist)

1910 Angusville: Angusville United (Methodist)
Hargrave: Hargrave United (Presbyterian)
Justice: Justice United (Methodist)
Kenville: Kenville United (Methodist)
Langruth: Langruth United (Methodist)
Makaroff: Makaroff United (Methodist)
Makinak: Makinak United (Union)
Woodnorth: Woodnorth United (Methodist)

1911 Bayfield: Bayfield United (Presbyterian)
 Cromer: Cromer United (Methodist)
 Ekford: Ekford Presbyterian
 Garson: St. Andrew's United (Presbyterian)
 Isabella: Isabella United (Presbyterian)
 Roland: Roland United (Methodist)
 Russell: Russell United (Presbyterian)
 Warren: Warren United (Methodist)
 Winnipeg: Robertson Memorial United
 (Presbyterian)
 Winnipeg: Robertson Memorial Institute
 (Presbyterian)
 Winnipeg: Westminster United (Presbyterian)

1912 Grandview: Umatila Presbyterian
 Graysville: St. Paul's United (Presbyterian)
 Katrime: Katrime United
 Winnipeg: Sparling United (Methodist)

1913 Cameron: Cameron United (Union)
 Greenway: Greenway United (Presbyterian)
 Rowland: Rowland United (Methodist)
 Sparling: Sparling United (Presbyterian)
 Virden: St. Andrew's Presbyterian

1914 Hamiota: Zion United (Methodist)
 Moore Park: Moore Park United (Presbyterian)
 Winnipeg: Knox United Church (Presbyterian)
 Winnipeg: Pilgrim Institute (Congregational)

1915 Cardale: Zion United (Methodist)

1917 Eddystone: Ranchers United
 Laurier: Laurier United (Union)

1918 Myrtle: Myrtle United (Union)

1919 Ashern: Ashern United (Presbyterian)

1920 Norgate: Norgate United (Union)
 Winnipeg: Home Street United (Presbyterian)
 Winnipeg: St. James United (Methodist)

1921 Beulah: Beulah United (Presbyterian)
 Cloverdale: Cloverdale United (Presbyterian)
 Cypress River: Cypress River United (Union)
 Winnipeg: Maclean Mission (Methodist)

1923 Tilston: Tilston United (Union)
 Winnipeg: St. John's United (Presbyterian)

1925 Lena: Lena United
 Winnipeg: Riverview United (Presbyterian)

1927 Brandon: First Presbyterian
 Portage la Prairie: First Presbyterian
 Winnipeg: Atlantic-Garden City United
 Winnipeg: First Presbyterian
 Winnipeg: Gordon-King Memorial United
 (Presbyterian)
 Winnipeg: John Black Memorial United
 Winnipeg: Norwood Presbyterian

1928 Hartney: Hartney United
 Winnipeg: Chalmers United
 Winnipeg: St. James Presbyterian
 Winnipeg: St. John's Presbyterian

1929 Forrest: Forrest United

1930 East Selkirk: MacKenzie Presbyterian

1931 Bird's Hill: Bird's Hill United
 East Selkirk: MacBeth Presbyterian

1932 Gypsumville: Gypsumville Community
Norway House: James Evans Memorial United

1933 Clanwilliam: Clanwilliam United
Winnipeg: Charleswood United

1934 Decker: Decker United

1935 Grahamdale: Grahamdale United

1936 Eriksdale: Eriksdale United
Lizard Point: Lizard Point Presbyterian
Neelin: Neelin United (Presbyterian)

1939 Purves: Purves United
Union Point: Union Point United

1940 Kirkness: Kirkness Presbyterian
Lynn Lake: Lynn Lake United

1943 Sperling: Sperling United

1944 God's Lake: God's Lake United
Oakville: Oakville United

1946 Flin Flon: Northminster United
Winnipeg: Deer Lodge United
Winnipeg: Harstone Memorial United
Winnipeg: St. Andrew's River Heights United

1947 Bissett: Bissett United
Poplar River: Poplar River United

1948 Rorketon: Rorketon United
Sanford: Sanford United
Winnipeg: Norwood United

1949 Ferndale: Ferndale United
Killarney: Erskine Presbyterian
Winnipeg: Harrow United
Winnipeg: Sturgeon Creek United

1950 Newdale: Newdale United
Swan River: Swan River United

1951 Cranberry Portage: St. Andrew's Presbyterian
Foxwarren: Westminster United
Strathclair: Strathclair United
Winnipeg: Grey Street United
Winnipeg: Hungarian United

1952 Amaranth: Amaranth United
Bagot: St. Stephen's United
Cadurcis: Cadurcis United
Elkhorn: Woodville United
Flin Flon: St. Andrews Presbyterian
Hilton: Hilton United
The Pas: Westminster United
Winnipeg: Transcona Memorial United

1953 Inglis: Inglis United
Minitonas: Minitonas United
Rosser: Rosser United
Westbourne: Westbourne Presbyterian

1954 Brandon: Southminster Presbyterian
Dropmore: Dropmore United
(Interdenominational)

1955 Anola: Anola United Church
Brandon: Knox United
Steep Rock: Steep Rock Community Church
Winnipeg: Calvin Presbyterian
Winnipeg: Fort Garry United

1956	Coultervale: Coultervale United Winnipeg: Oxford United Winnipeg: Silver Heights United	1961	Dauphin: First United Nelson House: Nelson House United Oak Lake: Oak Lake Reserve Presbyterian Oakland: Murray United Thompson: St. John's United Winnipeg: Donnelly United Winnipeg: Immanuel United
1957	Austin: Austin United Cross Lake: Cross Lake United Flin Flon: St. Luke's United Morden: St. Paul's United Portage la Prairie: St. Andrew's Crescent Heights Presbyterian Treesbank: Treesbank United Winnipeg: Charleswood United Winnipeg: John Black Memorial United Winnipeg: Rosedale United Winnipeg: St. Vital United	1962	Birch River: Birch River United Church Oakbank: Oakbank United Oxford House: Oxford House United Winnipeg: Windsor Park
1958	MacGregor: MacGregor United Portage la Prairie: MacKenzie United Winnipeg: Kildonan United Winnipeg: Regent's Park United	1963	Brandon: Trinity United Dominion City: Dominion City United (2) Winnipeg: Kirkfield Park United Winnipeg: Shaughnessy United
1959	Morris: Morris United Pine Falls: Pine Falls United Rapid City: Rapid City United Rivercrest: Rivercrest United Roblin: Roblin Free Methodist Winnipeg: Crestview Park Free Methodist Winnipeg: Westworth United	1964	Oak River: Oak River United Stony Mountain: Stony Mountain United Winnipeg: Westwood Presbyterian Winnipeg: Windemere United
1960	Norway House: Tower's Island Red Sucker Lake: Red Sucker Lake United Sandy Lake: Adam Fiddler United	1965	Bowsman: Bowsman United Elm Creek: St. Andrew's United South Indian Lake: South Indian Lake United West Hawk: West Hawk United Whitemouth: Ross United Winnipeg: St. David's Presbyterian
		1967	Winnipeg: Crestview United Winnipeg: St. Andrew's Presbyterian
		1968	Berens River: Berens River United Thompson: St. Andrew's Presbyterian Winnipeg: Crestview Park Free Methodist

- 1970 Killarney: Killarney Free Methodist
Rossburn: Rossburn United
Winnipeg: Chinese United
Winnipeg: St. Stephen's Broadway United
- 1971 Plumas: Plumas United
- 1972 Ethelbert: Ethelbert United
- 1975 Winnipeg: North Kildonan United
Winnipeg: St. Andrew's United (Elgin Avenue)
- 1977 Island Lake: Island Lake United
Shoal Lake: Westminster United
- 1978 Birdtail Reserve: Birdtail Reserve
Presbyterian
Crystal City: Crystal City United
Elphinstone: Okenase Indian Presbyterian
Christian Education Building
McCreary: Knox United
Stonewall: Stonewall United
- 1980 Winnipeg: McClure United
- 1981 Emerson: Emerson United
- 1982 Clandeboyne: Clandeboyne United
- 1984 Oakville: Knox United
- 1985 Miniota: Miniota United

INVENTORY

ALEXANDER

CHURCH: Alexander Methodist
 LOCATION:
 MUNICIPALITY: Whitehead
 ORIG. DENOM.: Methodist
 DATE BUILT: 1886
 ARCHITECT:
 BUILDER: James McEwan Sr.
 CONSTRUCTION: wood frame
 PRESENT USE: Masonic Temple
 COMMENTS: Sold to the Masons in 1926.

BIBLIOGRAPHY: I, p. 2; 293, p. 16
 PHOTO SOURCE: HRB



ALEXANDER

CHURCH: Alexander United
 LOCATION:
 MUNICIPALITY: Whitehead
 ORIG. DENOM.: Presbyterian
 DATE BUILT: 1887
 ARCHITECT:
 BUILDER:
 CONSTRUCTION: wood frame
 PRESENT USE: active
 COMMENTS: Annex and tower added 1908.
 Spire since removed.

BIBLIOGRAPHY: I, p. 2; 293, p. 17
 PHOTO SOURCE: HRB



ALTAMONT

CHURCH: Altamont United
 LOCATION:
 MUNICIPALITY: Lorne
 ORIG. DENOM.: Presbyterian
 DATE BUILT:
 ARCHITECT:
 BUILDER:
 CONSTRUCTION: wood frame
 PRESENT USE: active
 COMMENTS:

BIBLIOGRAPHY:
 PHOTO SOURCE: PAM



ALTONA

CHURCH: Altona United
 LOCATION:
 MUNICIPALITY: Rhineland
 ORIG. DENOM.: Mennonite Brethren
 DATE BUILT:
 ARCHITECT:
 BUILDER:
 CONSTRUCTION: wood frame
 PRESENT USE: active
 COMMENTS: Originally Kronsport Mennonite Brethren Church. Moved to Altona c.1960. Old school building added at rear for Sunday School.

BIBLIOGRAPHY: 167, pp. 277-79
 PHOTO SOURCE: 167, p. 278

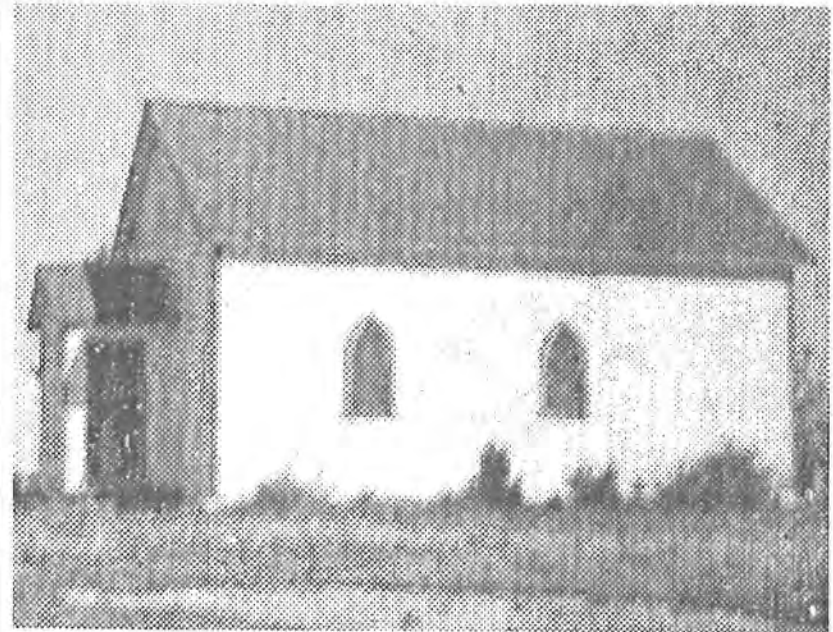

AMARANTH

CHURCH: Amaranth United
 LOCATION:
 MUNICIPALITY: LGD Alonsa
 ORIG. DENOM.:
 DATE BUILT: 1952
 ARCHITECT:
 BUILDER:
 CONSTRUCTION: wood frame
 PRESENT USE: active
 COMMENTS:

BIBLIOGRAPHY: 2
 PHOTO SOURCE: HRB



ANGUSVILLE

CHURCH: Angusville United
 LOCATION:
 MUNICIPALITY: Silver Creek
 ORIG. DENOM.: Methodist
 DATE BUILT: 1910
 ARCHITECT:
 BUILDER:
 CONSTRUCTION: wood frame
 PRESENT USE: unknown
 COMMENTS: Closed in June 1966.

BIBLIOGRAPHY: 269, p. 35; 3
 PHOTO SOURCE: 269, p. 35

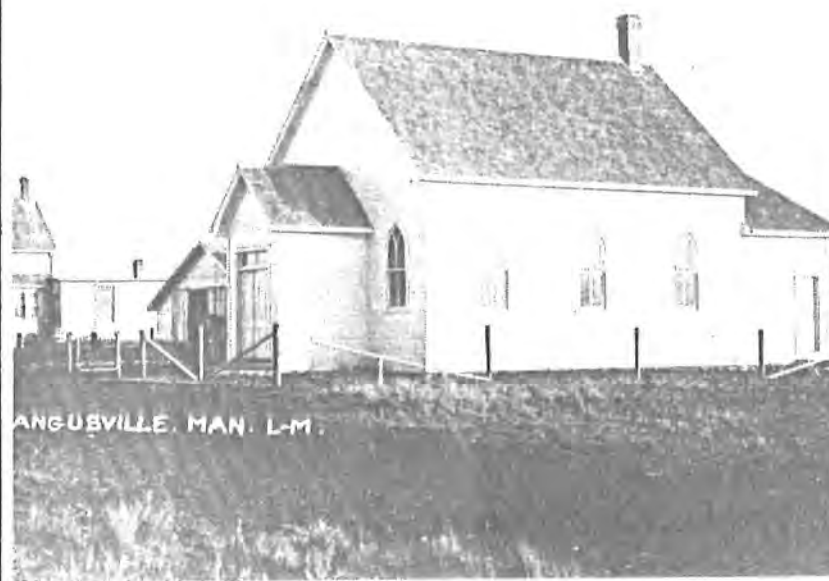

ANOLA

CHURCH: Anola United Church
 LOCATION:
 MUNICIPALITY: Springfield
 ORIG. DENOM.:
 DATE BUILT: 1955
 ARCHITECT:
 BUILDER:
 CONSTRUCTION:
 PRESENT USE: active
 COMMENTS: Originally Hazelridge-Millbrook United Church. Moved to present location in 1979.
 BIBLIOGRAPHY:
 PHOTO SOURCE: HRB



ARDEN

CHURCH: St. Andrew's United
 LOCATION:
 MUNICIPALITY: Lansdowne
 ORIG. DENOM.: Presbyterian
 DATE BUILT: 1893
 ARCHITECT:
 BUILDER:
 CONSTRUCTION: wood frame
 PRESENT USE: active
 COMMENTS: Rectangular plan with a crenellated square tower.
 BIBLIOGRAPHY: 214, pp. 48-49; 229, p. 40
 PHOTO SOURCE: 229, p. 40



ARGYLE

CHURCH: Brant-Argyle United
 LOCATION:
 MUNICIPALITY: Rockwood
 ORIG. DENOM.: Presbyterian
 DATE BUILT: 1881-82
 ARCHITECT:
 BUILDER: J.M. McColloch
 CONSTRUCTION: wood frame
 PRESENT USE: active
 COMMENTS: Originally sited at SW18-15-1E (near Brant). Moved to present location in Argyle in 1952.
 BIBLIOGRAPHY: 252, p. 87; 243, p. 3; 128
 PHOTO SOURCE: 252, p. 87

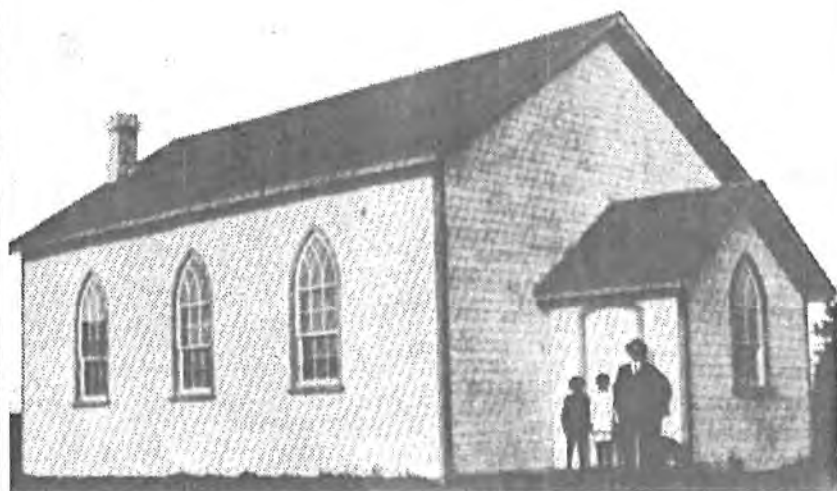

ARIZONA

CHURCH: Arizona Presbyterian
 LOCATION:
 MUNICIPALITY: North Norfolk
 ORIG. DENOM.: Presbyterian
 DATE BUILT: 1898
 ARCHITECT:
 BUILDER:
 CONSTRUCTION: wood frame
 PRESENT USE: museum church
 COMMENTS: Used by both Presbyterians and Methodists until Union. Closed mid-1960s. Moved in 1974 to the Manitoba Agricultural Museum, Austin.
 BIBLIOGRAPHY: 112, pp. 21-22
 PHOTO SOURCE: 112, p. 21



ARNAUD

CHURCH: Arnaud United
 LOCATION:
 MUNICIPALITY: Franklin
 ORIG. DENOM.: Presbyterian
 DATE BUILT: 1904-05
 ARCHITECT:
 BUILDER:
 CONSTRUCTION: wood frame
 PRESENT USE: vacant
 COMMENTS: Closed 1 October 1971.

BIBLIOGRAPHY: 113, pp. 69-71; 114
 PHOTO SOURCE: PAM

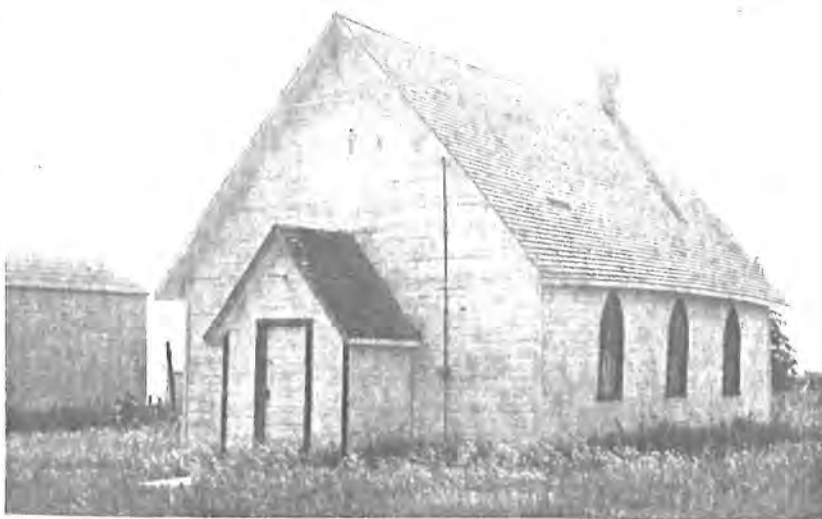

ASESSIPPI

CHURCH: Asessippi Union
 LOCATION:
 MUNICIPALITY: Shellmouth
 ORIG. DENOM.: Methodist & Presbyterian
 DATE BUILT: 1896
 ARCHITECT:
 BUILDER:
 CONSTRUCTION: wood frame
 PRESENT USE: vacant residence
 COMMENTS: Moved to Inglis to become Inglis United in 1923. Closed in 1953 and bought by Alec Pentilchuk and made into a house.

BIBLIOGRAPHY: 266
 PHOTO SOURCE: HRB



ASHERN

CHURCH: Ashern United
 LOCATION:
 MUNICIPALITY: Siglunes
 ORIG. DENOM.: Presbyterian
 DATE BUILT: 1919
 ARCHITECT:
 BUILDER:
 CONSTRUCTION: wood frame
 PRESENT USE: active
 COMMENTS:

BIBLIOGRAPHY: 115, pp. 14-15
 PHOTO SOURCE: 115, p. 14

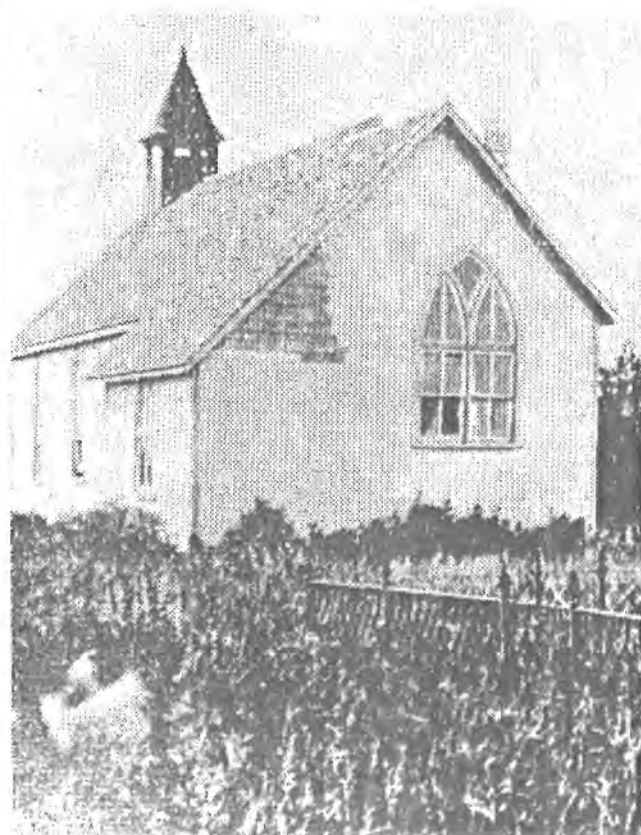

AUSTIN

CHURCH: Austin Methodist
 LOCATION: Main St. N.
 MUNICIPALITY: North Norfolk
 ORIG. DENOM.:
 DATE BUILT: 1903
 ARCHITECT:
 BUILDER:
 CONSTRUCTION: wood frame
 PRESENT USE: residence
 COMMENTS:

Sold in January 1913 to local Gothic Lodge (Masons); then rented to Sprucedale Industries. Sold to Glen Weibe in the 1980s.

BIBLIOGRAPHY: 125
 PHOTO SOURCE: PAM



AUSTIN

CHURCH: Austin United
 LOCATION: Beaver St. N.
 MUNICIPALITY: North Norfolk
 ORIG. DENOM.:
 DATE BUILT: 1957-60
 ARCHITECT:
 BUILDER:
 CONSTRUCTION: wood frame
 PRESENT USE: active
 COMMENTS:

BIBLIOGRAPHY:
 PHOTO SOURCE: HRB



BAGOT

CHURCH: St. Stephen's United
 LOCATION:
 MUNICIPALITY: North Norfolk
 ORIG. DENOM.:
 DATE BUILT: 1952-53
 ARCHITECT:
 BUILDER:
 CONSTRUCTION:
 PRESENT USE: Pentacostal Church, Belmont
 COMMENTS: The congregation held its last service on 31 December 1969. Sold to the Pentacostal assembly and moved to Belmont.

BIBLIOGRAPHY: 4
 PHOTO SOURCE: HRB



BALDUR

CHURCH: Baldur United
 LOCATION:
 MUNICIPALITY: Argyle
 ORIG. DENOM.: Methodist
 DATE BUILT: 1904
 ARCHITECT:
 BUILDER:
 CONSTRUCTION: brick; stone foundation and trim
 PRESENT USE: active
 COMMENTS: A substantial, town church building. Excellent, large stained glass windows. Corner entrance tower with upper windows in a unique shape. Lower date stone from Baldur Presbyterian Church, built 1900, demolished 1931.
 BIBLIOGRAPHY: 118, pp.135-36
 PHOTO SOURCE: PAM

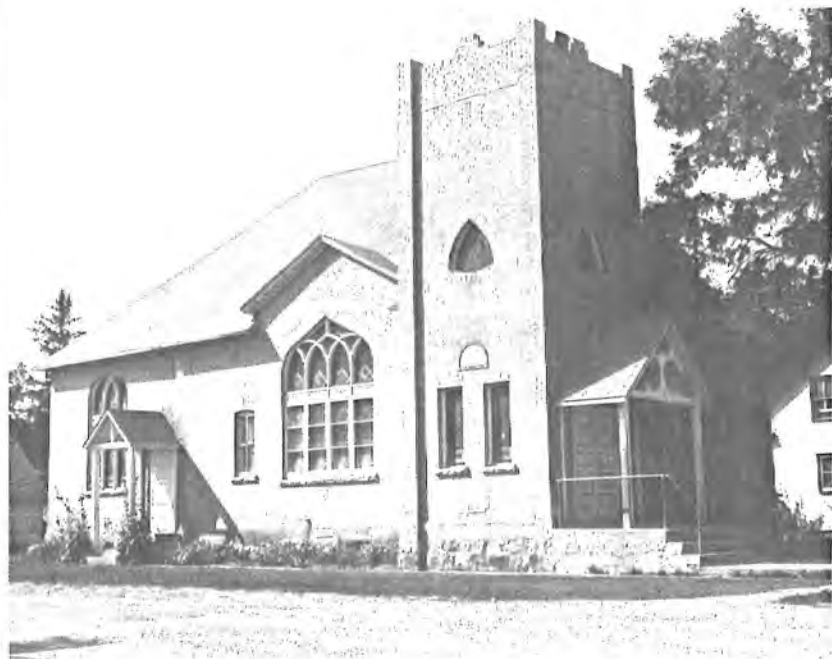

BALMORAL

CHURCH: Balmoral United
 LOCATION:
 MUNICIPALITY: Rockwood
 ORIG. DENOM.: Methodist
 DATE BUILT: 1889
 ARCHITECT:
 BUILDER: W.H. Hiel, Mr. Lowry
 CONSTRUCTION: wood frame
 PRESENT USE: active
 COMMENTS: First local Methodist Church built 1877 on NE2-15-1E and abandoned in 1884. Basement added to this the second church in 1920. Spire has been removed.
 BIBLIOGRAPHY: 252, pp. 83-84; 5a, pp. 2-3, 22
 PHOTO SOURCE: PAM



BALMORAL

CHURCH: Victoria United
 LOCATION:
 MUNICIPALITY: Rockwood
 ORIG. DENOM.: Presbyterian
 DATE BUILT: 1883
 ARCHITECT:
 BUILDER: Neil McLeod, Andrew Mitchell
 CONSTRUCTION: wood frame
 PRESENT USE: active
 COMMENTS: The church was closed from 1917 to 1925. In 1949 services reduced to monthly; in 1968 to once a year.
 BIBLIOGRAPHY: 252, pp. 96-98; 5a, p. 4
 PHOTO SOURCE: HRB



BASSWOOD

CHURCH: Basswood United
 LOCATION:
 MUNICIPALITY: Saskatchewan
 ORIG. DENOM.: Presbyterian
 DATE BUILT: 1901
 ARCHITECT:
 BUILDER: Hugh McKinnan and Dave Page, contractors
 CONSTRUCTION:
 PRESENT USE:
 COMMENTS: Originally named Knox Presbyterian. Vestry added 1934. Choir loft enlarged 1964.
 BIBLIOGRAPHY: 184, p. 158; 117, pp. 33-34; 6, pp. 2-3, 5
 PHOTO SOURCE: HRB



BAYFIELD

CHURCH: Bayfield United
 LOCATION:
 MUNICIPALITY: Birtle
 ORIG. DENOM.: Presbyterian
 DATE BUILT: 1911
 ARCHITECT:
 BUILDER:
 CONSTRUCTION:
 PRESENT USE: St. Vladimir Ukrainian Greek
 Orthodox Church, Russell
 COMMENTS: Damaged by a fire in 1917.
 Repaired and moved to another
 site near Foxwarren. Sold and
 moved to Russell in 1960.
 BIBLIOGRAPHY: 110, p. 164; 269, p. 35; 132
 PHOTO SOURCE: HRB



BEAUSEJOUR

CHURCH: St. Paul's United
 LOCATION: 332 3rd St. N.
 MUNICIPALITY: Brokenhead
 ORIG. DENOM.: Presbyterian
 DATE BUILT: 1904
 ARCHITECT:
 BUILDER:
 CONSTRUCTION:
 PRESENT USE: active
 COMMENTS: Altered and moved to present
 location from the corner of
 Gertrude Ave. and 3rd St. in 1953.
 BIBLIOGRAPHY: 147, pp. 342-44
 PHOTO SOURCE: 147, p. 342

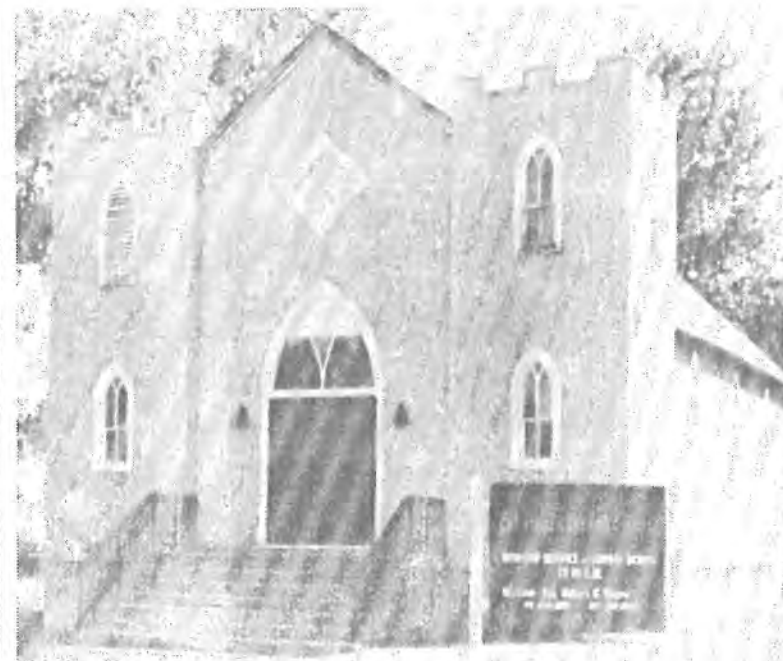

BEAVER

CHURCH: Beaver Wesley Methodist
 LOCATION:
 MUNICIPALITY: North Norfolk
 ORIG. DENOM.:
 DATE BUILT: 1891
 ARCHITECT:
 BUILDER:
 CONSTRUCTION: wood frame
 PRESENT USE: Bagot Community Club
 COMMENTS: Closed around 1920 and moved to Bagot.

BIBLIOGRAPHY:
 PHOTO SOURCE: PAM



BEAVER

CHURCH: Hampton United
 LOCATION: NW 29-10-12W
 MUNICIPALITY: North Norfolk
 ORIG. DENOM.:
 DATE BUILT: 1891
 ARCHITECT:
 BUILDER:
 CONSTRUCTION:
 PRESENT USE: Storage shed
 COMMENTS: Closed 16 October 1966. Building then moved to Jacksons Lake. Sold to Dennis Rothwell and moved to his farm in 1984.

BIBLIOGRAPHY:
 PHOTO SOURCE: HRB



BELLAFIELD

CHURCH: Bellafield Presbyterian
LOCATION: SE3-5-17W
MUNICIPALITY: Turtle Mountain
ORIG. DENOM.:
DATE BUILT: 1906
ARCHITECT:
BUILDER: Angus McLeod and James McRae, carpenters
CONSTRUCTION: wood frame
PRESENT USE: active
COMMENTS: This is the second Presbyterian church on the site and incorporated the 1890 stone foundations and roof from the first stone building which was known as "Knox" and the "Gaelic" Church.
BIBLIOGRAPHY: 194, p. 86
PHOTO SOURCE: 194, p. 86



BELMONT

CHURCH: Belmont Methodist
LOCATION:
MUNICIPALITY: Strathcona
ORIG. DENOM.:
DATE BUILT: 1892-93
ARCHITECT:
BUILDER: J.C. Kerr
CONSTRUCTION: wood frame
PRESENT USE: Pentecostal Church
COMMENTS: Sold to the Pentecostal Assembly shortly after 1925.
BIBLIOGRAPHY: 245, pp. 63-64; 281, p. 21
PHOTO SOURCE: 245, p. 63



BELMONT

CHURCH: Belmont United
 LOCATION:
 MUNICIPALITY: Strathcona
 ORIG. DENOM.: Presbyterian
 DATE BUILT: 1891
 ARCHITECT:
 BUILDER:
 CONSTRUCTION: brick
 PRESENT USE: active
 COMMENTS: Enlarged and bricked over in 1927.

BIBLIOGRAPHY: 245, pp. 62-63; 281, p. 66; 7
 PHOTO SOURCE: 7; p. 1



BENITO

CHURCH: Benito United
 LOCATION: SE27-35-29W
 MUNICIPALITY: Swan River
 ORIG. DENOM.: Methodist
 DATE BUILT: 1908
 ARCHITECT:
 BUILDER: Woodman Thomas and Joseph Fulbrook
 CONSTRUCTION: wood frame, cedar shingles
 PRESENT USE: active
 COMMENTS:

BIBLIOGRAPHY:
 PHOTO SOURCE: HRB



BERENS RIVER

CHURCH: Berens River United
 LOCATION:
 MUNICIPALITY:
 ORIG. DENOM.:
 DATE BUILT: 1968
 ARCHITECT: H.A. Perrin, Winnipeg
 BUILDER:
 CONSTRUCTION: wood frame
 PRESENT USE: active
 COMMENTS: Congregation was Methodist
 before Union.

BIBLIOGRAPHY:
 PHOTO SOURCE:

BERESFORD

CHURCH: Beresford United
 LOCATION:
 MUNICIPALITY: Whitehead
 ORIG. DENOM.: Methodist
 DATE BUILT: 1903-04
 ARCHITECT:
 BUILDER: George Hand, with carpenters
 J.W. Davidson and Robert
 Morrison
 CONSTRUCTION: brick on stone foundation
 PRESENT USE: community centre
 COMMENTS: First church built 1891, destroyed
 by fire April 1902. Services in
 present building discontinued July
 1969.
 BIBLIOGRAPHY: 118, pp. 4-14, 20-21
 PHOTO SOURCE: PAM



BEULAH

CHURCH: Beulah United
 LOCATION: SE8-15-26W
 MUNICIPALITY: Miniota
 ORIG. DENOM.: Presbyterian
 DATE BUILT: 1921-22
 ARCHITECT:
 BUILDER:
 CONSTRUCTION: brick
 PRESENT USE: Beulah Community Chapel Inc.
 COMMENTS: The first Presbyterian Church built 1903 by James Selwood; burned 1920. Present building sold to Chapel Inc. in 1972.
 BIBLIOGRAPHY: 119, pp. 13-16; 8, p. 7, 10; 41, p. 1
 PHOTO SOURCE: 119, p. 16



BIELD

CHURCH: Bield United
 LOCATION:
 MUNICIPALITY:
 ORIG. DENOM.: Presbyterian
 DATE BUILT: 1909
 ARCHITECT:
 BUILDER:
 CONSTRUCTION: wood frame
 PRESENT USE: vacant
 COMMENTS: Built as a school, 3 miles north of Bield. Moved into the village in 1912 for use as a church. Closed March 1964. Then used as a community club.
 BIBLIOGRAPHY: 57a, p. 2
 PHOTO SOURCE: HRB



BINSCARTH

CHURCH: Knox United
 LOCATION:
 MUNICIPALITY: Russell
 ORIG. DENOM.: Methodist
 DATE BUILT: 1896
 ARCHITECT: E.H. Williams
 BUILDER:
 CONSTRUCTION: wood frame
 PRESENT USE: active
 COMMENTS: Heavily remodelled in 1954 and 1983.

BIBLIOGRAPHY: 120, pp. 15-16; 9, pp. 2, 7
 PHOTO SOURCE: HRB



BIRCH RIVER

CHURCH: Birch River United Church
 LOCATION:
 MUNICIPALITY: Mountain
 ORIG. DENOM.:
 DATE BUILT: 1962
 ARCHITECT:
 BUILDER:
 CONSTRUCTION:
 PRESENT USE: active
 COMMENTS:

BIBLIOGRAPHY:
 PHOTO SOURCE: HRB



BIRDS HILL

CHURCH: Birds Hill United
 LOCATION:
 MUNICIPALITY: East St. Paul
 ORIG. DENOM.:
 DATE BUILT: 1931
 ARCHITECT:
 BUILDER: F. Langton
 CONSTRUCTION: stone foundation, frame with
 stucco and brick veneer
 PRESENT USE: active
 COMMENTS: Christian Education Building
 added 1957.
 BIBLIOGRAPHY: 250, p. 120
 PHOTO SOURCE: HRB



BIRDTAIL RESERVE

CHURCH: Birdtail Reserve Presbyterian
 LOCATION:
 MUNICIPALITY:
 ORIG. DENOM.:
 DATE BUILT: c.1978
 ARCHITECT:
 BUILDER:
 CONSTRUCTION: wood frame
 PRESENT USE: active
 COMMENTS:
 BIBLIOGRAPHY:
 PHOTO SOURCE: HRB



BIRNIE

CHURCH: Orange Ridge Methodist
 LOCATION:
 MUNICIPALITY: Rosedale
 ORIG. DENOM.:
 DATE BUILT: 1898
 ARCHITECT:
 BUILDER:
 CONSTRUCTION: wood frame
 PRESENT USE: residence
 COMMENTS: First located on the ridge east of Birnie. Moved into town by John McGorman in 1908 and subsequently used as a day school.
 BIBLIOGRAPHY: 214, p. 156; 229, p. 44
 PHOTO SOURCE: 214, p. 134



BIRNIE

CHURCH: Zion United
 LOCATION:
 MUNICIPALITY: Rosedale
 ORIG. DENOM.: Presbyterian
 DATE BUILT: 1906
 ARCHITECT:
 BUILDER:
 CONSTRUCTION: cement block
 PRESENT USE: active
 COMMENTS: A Union church in 1919. A rare example of a cement block construction church.
 BIBLIOGRAPHY: 162, pp. 35-36
 PHOTO SOURCE: 229, p. 44

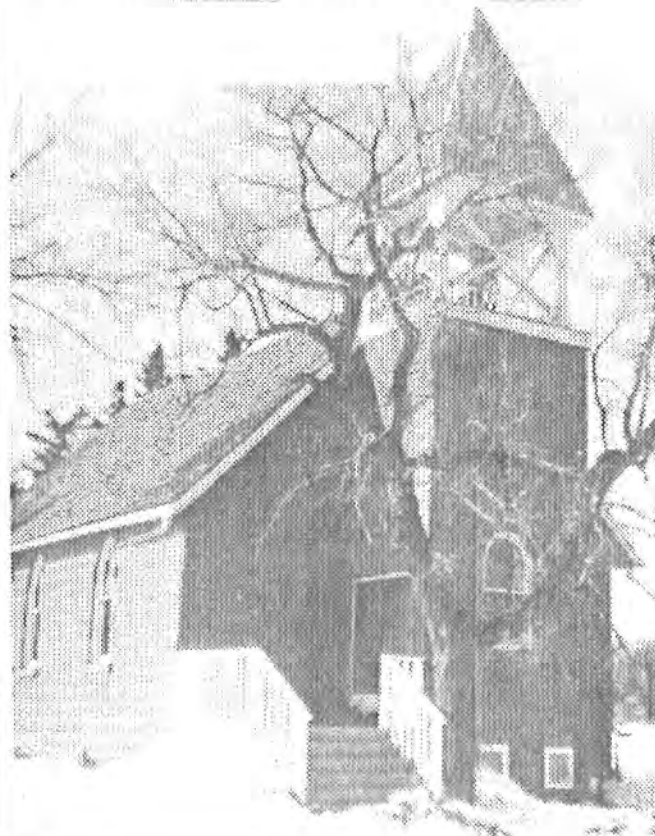

BIRTLE

CHURCH: Birtle United
 LOCATION:
 MUNICIPALITY: Birtle
 ORIG. DENOM.: Presbyterian
 DATE BUILT: 1887
 ARCHITECT:
 BUILDER:
 CONSTRUCTION: wood frame, stone foundation
 PRESENT USE: active
 COMMENTS: Originally called "Vine Street Presbyterian". Vestry added in 1921. In 1952, a 15 x 18 lecture room added at north end and interior remodelled. Extensively renovated 1982.
 BIBLIOGRAPHY: 110, pp. 160-61; 10, pp. 6, 11-14
 PHOTO SOURCE: 10, p. 8



BISSETT

CHURCH: Bissett United
 LOCATION:
 MUNICIPALITY:
 ORIG. DENOM.:
 DATE BUILT: 1947
 ARCHITECT:
 BUILDER:
 CONSTRUCTION:
 PRESENT USE: vacant
 COMMENTS: Last service held June 1966.
 BIBLIOGRAPHY: 222, pp. 66-67
 PHOTO SOURCE: PAM



BOISSEVAIN

CHURCH: St. Andrews Presbyterian
 LOCATION:
 MUNICIPALITY: Morton
 ORIG. DENOM.:
 DATE BUILT: 1887
 ARCHITECT:
 BUILDER:
 CONSTRUCTION: wood frame
 PRESENT USE: active
 COMMENTS: Set on a full-size basement in 1961. Other than the 1950s interior covering of pressboard over the stained wood siding, the church is an excellent example for the period.
 BIBLIOGRAPHY: 124, pp. 103-04
 PHOTO SOURCE: 124, p. 87



BOISSEVAIN

CHURCH: St. Paul's United
 LOCATION:
 MUNICIPALITY: Morton
 ORIG. DENOM.: Methodist
 DATE BUILT: 1893
 ARCHITECT: Edward Lowry, Winnipeg
 BUILDER: Stonework supervised by Mr. Johnson
 CONSTRUCTION: local fieldstone, walls 2 feet thick
 PRESENT USE: active
 COMMENTS: Architecturally, an excellent church. A good design, with a tall corner spire, combined with fine stonemasonry.
 BIBLIOGRAPHY: 124, pp. 106-07; 11a; 11b, p. 4
 PHOTO SOURCE: HRB



BOWSMAN

CHURCH: Bowsman United
 LOCATION:
 MUNICIPALITY: Swan River
 ORIG. DENOM.:
 DATE BUILT: c.1965
 ARCHITECT:
 BUILDER:
 CONSTRUCTION: wood frame
 PRESENT USE: active
 COMMENTS: Built as the Christian Education Building for the original (Methodist) church (dismantled 1966).
 BIBLIOGRAPHY: 126, pp. 48-50
 PHOTO SOURCE: 126, p. 47



BRADWARDINE

CHURCH: Tarboltan United
 LOCATION: NW21-11-22W, near Bradwardine
 MUNICIPALITY: Daly
 ORIG. DENOM.: Presbyterian
 DATE BUILT: 1888
 ARCHITECT:
 BUILDER:
 CONSTRUCTION: wood frame
 PRESENT USE: active
 COMMENTS: Closed in early 1920s, but reopened in 1925.
 BIBLIOGRAPHY: 69, p. 1
 PHOTO SOURCE: HRB



BRANDON

CHURCH: Central United
 LOCATION: 8th St. & Lorne Ave.
 MUNICIPALITY:
 ORIG. DENOM.: Presbyterian
 DATE BUILT: 1901
 ARCHITECT: W.H. Shillinglaw, Brandon
 BUILDER: John Forbes
 CONSTRUCTION: local fieldstone foundation,
 Winnipeg brick, Indiana stone
 PRESENT USE: active
 COMMENTS: A significant Brandon building
 designed by an important
 Manitoba architect. Originally
 known as St. Paul's Presbyterian.
 In the Romanesque Revival style.
 Destroyed by fire 1986.
 BIBLIOGRAPHY: 12; 200
 PHOTO SOURCE: PAM



BRANDON

CHURCH: First Presbyterian
 LOCATION: 339 12th Street
 MUNICIPALITY:
 ORIG. DENOM.:
 DATE BUILT: 1927-28
 ARCHITECT: William H. Shillinglaw, Brandon
 BUILDER:
 CONSTRUCTION: red brick, limestone foundation
 PRESENT USE: active
 COMMENTS: Another excellent Shillinglaw
 church, handled confidently in a
 Tudor Gothic Revivalist style.
 The hall at the rear was built in
 1962, designed by Don McLeod.
 BIBLIOGRAPHY: 173
 PHOTO SOURCE: PAM



BRANDON

CHURCH: Knox United
 LOCATION: 18th St. & Victoria Ave.
 MUNICIPALITY:
 ORIG. DENOM.:
 DATE BUILT: 1955
 ARCHITECT:
 BUILDER:
 CONSTRUCTION: brick veneer
 PRESENT USE: active
 COMMENTS:

BIBLIOGRAPHY:
 PHOTO SOURCE: HRB

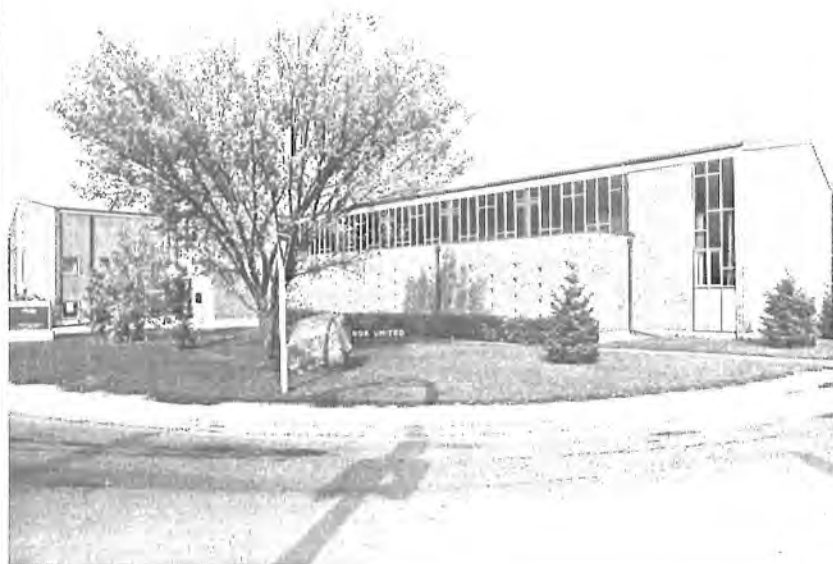

BRANDON

CHURCH: St. Andrews Presbyterian
 LOCATION: Russell St. & Louise Ave.
 MUNICIPALITY:
 ORIG. DENOM.:
 DATE BUILT: 1899
 ARCHITECT: William H. Shillinglaw
 BUILDER:
 CONSTRUCTION: wood frame
 PRESENT USE: active
 COMMENTS: A well designed wooden church from Brandon's early period.

BIBLIOGRAPHY:
 PHOTO SOURCE: PAM



BRANDON

CHURCH: Southminster Presbyterian
 LOCATION: 5th St. & Queen's Ave.
 MUNICIPALITY:
 ORIG. DENOM.:
 DATE BUILT: 1954
 ARCHITECT:
 BUILDER:
 CONSTRUCTION: wood frame
 PRESENT USE: active
 COMMENTS: Modelled on Thunder Bay
 Presbyterian Church, built also in
 the early 1950s.
 BIBLIOGRAPHY:
 PHOTO SOURCE: HRB



BRANDON

CHURCH: Trinity United
 LOCATION: 1515 6th St.
 MUNICIPALITY:
 ORIG. DENOM.:
 DATE BUILT: 1963
 ARCHITECT:
 BUILDER: Higgins Construction, Brandon
 CONSTRUCTION: wood frame
 PRESENT USE: active
 COMMENTS:
 BIBLIOGRAPHY: 13, p. 4
 PHOTO SOURCE:



BRANDON

CHURCH: Victoria Avenue Methodist
 LOCATION: 15th St. & Victoria Ave.
 MUNICIPALITY:
 ORIG. DENOM.:
 DATE BUILT: 1909-10
 ARCHITECT: W.A. Elliott
 BUILDER:
 CONSTRUCTION: brick, stone foundation
 PRESENT USE: Christian Reform Church
 COMMENTS: Substantial city church building. Pyramidal auditorium roof with octagonal stain glass window as its centre.

BIBLIOGRAPHY:
 PHOTO SOURCE: HRB



BRANDON HILLS

CHURCH: Brandon Hills United
 LOCATION: NE17-9-18W
 MUNICIPALITY: Cornwallis
 ORIG. DENOM.: Union: Presbyterian & Methodist
 DATE BUILT: 1896
 ARCHITECT: W.H. Shillinglaw
 BUILDER:
 CONSTRUCTION: wood frame, stone foundation
 PRESENT USE: active
 COMMENTS: A unique church design for Manitoba, based upon the church in Durham, Nova Scotia that the first minister had served. The central entrance tower is finely detailed.

BIBLIOGRAPHY: 217, pp. 12-13; 145, pp. 67-68; 131b, p. 177
 PHOTO SOURCE: HRB



BROOKDALE

CHURCH: Brookdale United
 LOCATION:
 MUNICIPALITY: North Norfolk
 ORIG. DENOM.: Methodist
 DATE BUILT: 1904
 ARCHITECT:
 BUILDER:
 CONSTRUCTION: wood frame
 PRESENT USE: active
 COMMENTS: The church was moved and remodelled in 1953.
 BIBLIOGRAPHY: 135, pp. 62-63
 PHOTO SOURCE: 229, p. 43

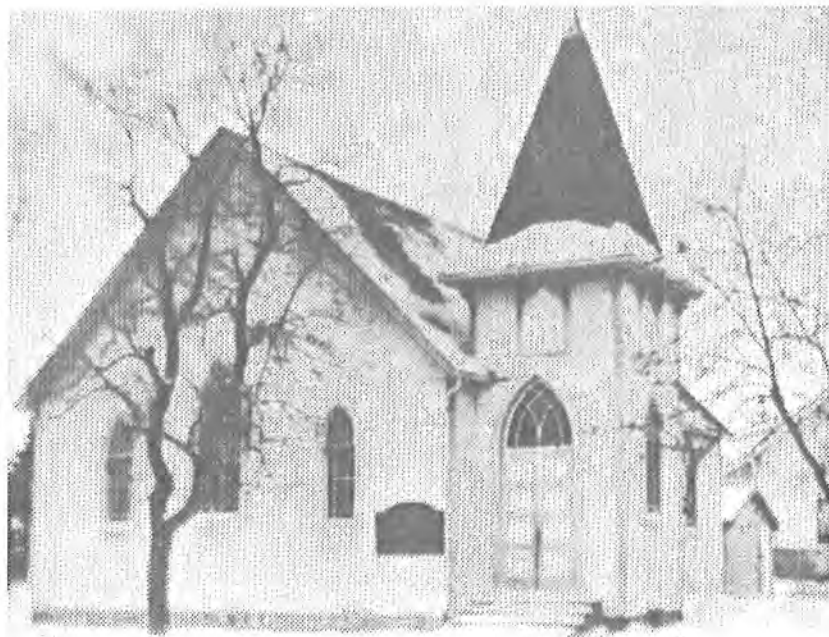

BURNSIDE

CHURCH: Burnside Presbyterian
 LOCATION:
 MUNICIPALITY: Turtle Mountain
 ORIG. DENOM.:
 DATE BUILT: 1890
 ARCHITECT:
 BUILDER:
 CONSTRUCTION: wood frame
 PRESENT USE:
 COMMENTS: Closed in 1925.
 BIBLIOGRAPHY: 124, p. 102; 11b, p. 20
 PHOTO SOURCE: PAM



CADURCIS

CHURCH: Cadurcis United
 LOCATION: Blanshard
 MUNICIPALITY: Blanshard
 ORIG. DENOM.: 1952
 DATE BUILT: 1952
 ARCHITECT:
 BUILDER:
 CONSTRUCTION: active
 PRESENT USE: Plans drawn up by church
 COMMENTS: committe after visiting
 Clanwilliam, Bethemy, Franklin,
 Smoland, Moore Park and
 Cameron Churches.
 BIBLIOGRAPHY: 117, p. 29; 14, p. 13
 PHOTO SOURCE: 14, p. 3



CAMERON

CHURCH: Cameron United
 LOCATION: NW21-15-18
 MUNICIPALITY: Union
 ORIG. DENOM.: 1913
 DATE BUILT: 1913
 ARCHITECT:
 BUILDER:
 CONSTRUCTION: brick veneer
 PRESENT USE:
 COMMENTS:
 BIBLIOGRAPHY: 220, p. 120
 PHOTO SOURCE: HRB

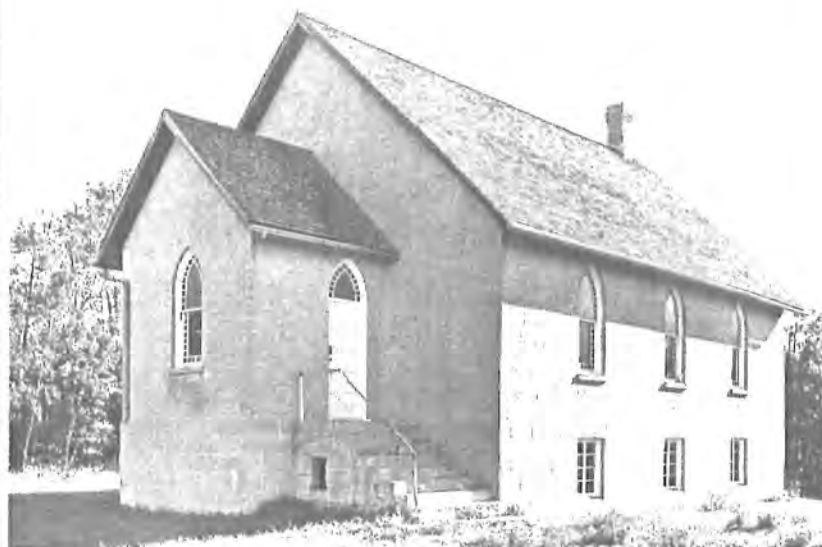

CARBERRY

CHURCH: Carberry United
 LOCATION:
 MUNICIPALITY: North Cypress
 ORIG. DENOM.: Methodist
 DATE BUILT: 1903
 ARCHITECT: James White
 BUILDER:
 CONSTRUCTION: brick, stone foundation
 PRESENT USE: active
 COMMENTS: A handsome church building with a tall corner entrance tower balanced on either side by smaller polygonal towers, thus imparting a fine roofline.

BIBLIOGRAPHY:
 PHOTO SOURCE: PAM



CARBERRY

CHURCH: Knox Presbyterian (I)
 LOCATION:
 MUNICIPALITY: North Norfolk
 ORIG. DENOM.:
 DATE BUILT: c.1882
 ARCHITECT:
 BUILDER:
 CONSTRUCTION: wood frame
 PRESENT USE: Carberry Kinsman Club
 COMMENTS: The first Knox Presbyterian. Replaced by present Knox church in 1909.
 BIBLIOGRAPHY: 135, pp. 263-65
 PHOTO SOURCE: HRB

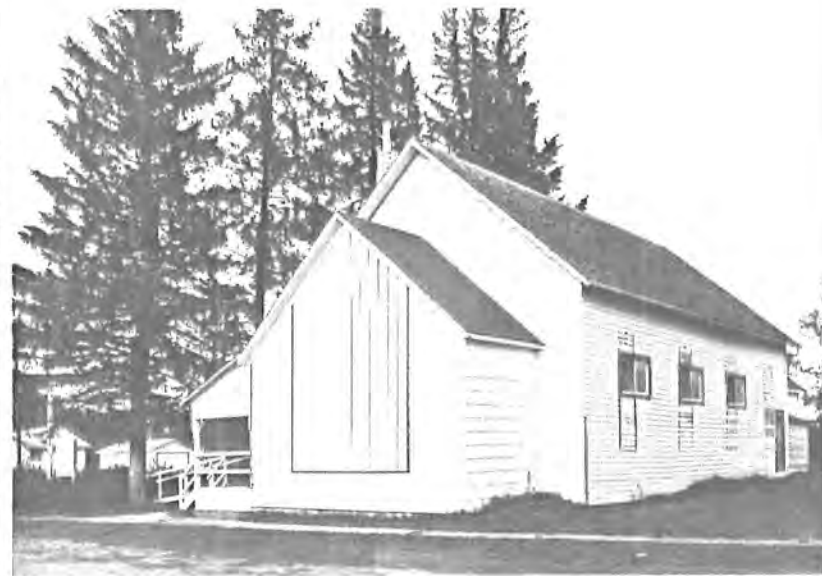

CARBERRY

CHURCH: Knox Presbyterian (2)
 LOCATION: 211 Main Street
 MUNICIPALITY: North Cypress
 ORIG. DENOM.:
 DATE BUILT: 1909
 ARCHITECT: James White
 BUILDER:
 CONSTRUCTION: brick, stone foundation
 PRESENT USE: active
 COMMENTS:

BIBLIOGRAPHY: 135, pp. 263-65, 309; 201
 PHOTO SOURCE: PAM



CARBERRY

CHURCH: Petrel Methodist, near Carberry
 LOCATION: originally SE2-12-15W
 MUNICIPALITY: North Cypress
 ORIG. DENOM.:
 DATE BUILT: 1900
 ARCHITECT:
 BUILDER:
 CONSTRUCTION: wood frame
 PRESENT USE: implement shed
 COMMENTS: After Union sold to Simon McKinnon and moved to his farm at NW36-11-15. Presently owned by Gary Witherspoon.

BIBLIOGRAPHY:
 PHOTO SOURCE: HRB



CARBERRY

CHURCH: Summerville United
 LOCATION: near Carberry
 MUNICIPALITY: North Cypress
 ORIG. DENOM.: Presbyterian
 DATE BUILT: 1901
 ARCHITECT:
 BUILDER:
 CONSTRUCTION: wood frame
 PRESENT USE: vacant
 COMMENTS: Closed in 1965.

BIBLIOGRAPHY: 135, pp. 199, 201
 PHOTO SOURCE: PAM



CARDALE

CHURCH: Dennison Methodist
 LOCATION:
 MUNICIPALITY: Blanshard
 ORIG. DENOM.:
 DATE BUILT:
 ARCHITECT:
 BUILDER:
 CONSTRUCTION:
 PRESENT USE: residence
 COMMENTS: Built on 12-15-21W. Closed 1915. Moved to Cardale as Manse 1922 to 1934. Sold in 1962. Owned by Mr. & Mrs. Thomas Wyatt.

BIBLIOGRAPHY: 15, p. 1
 PHOTO SOURCE:



CARDALE

CHURCH: Zion Methodist
 LOCATION: orig. NW10-14-21W
 MUNICIPALITY: Saskatchewan
 ORIG. DENOM.:
 DATE BUILT: 1888
 ARCHITECT:
 BUILDER:
 CONSTRUCTION: wood frame
 PRESENT USE: residence
 COMMENTS: Sold in 1949 and moved to Rivers to become the first Pentecostal Church. Now private dwelling, on P.R. 250, 3 blocks north of Hwy. 25.
 BIBLIOGRAPHY:
 PHOTO SOURCE: HRB



CARDALE

CHURCH: Zion United
 LOCATION:
 MUNICIPALITY: Blanshard
 ORIG. DENOM.: Methodist
 DATE BUILT: 1915
 ARCHITECT:
 BUILDER: Alf McFarland, contractor; Tom Jenkins, mason; Ralph Espey & Cyril Litt, carpenters
 CONSTRUCTION: brick, local stone
 PRESENT USE: active
 COMMENTS:

BIBLIOGRAPHY: 121, pp. 388-89; 15, pp. 5-6
 PHOTO SOURCE: PAM



CARMAN

CHURCH: Carman United
 LOCATION:
 MUNICIPALITY: Dufferin
 ORIG. DENOM.: Methodist
 DATE BUILT: 1906-07
 ARCHITECT: William Fingland, Winnipeg
 BUILDER: George Elliott, stonework
 CONSTRUCTION: brick
 PRESENT USE: active
 COMMENTS: Christian Education Hall added 1956. Stained glass by Luxfer Prism Co., Toronto.
 BIBLIOGRAPHY: 291, pp. 201-02; 137; 16
 PHOTO SOURCE: PAM



CARMAN

CHURCH: St. Andrew's United
 LOCATION:
 MUNICIPALITY: Dufferin
 ORIG. DENOM.: Presbyterian
 DATE BUILT: 1898
 ARCHITECT: Edmund Watson
 BUILDER: R. McKinney, mason; George McCormick, carpenter
 CONSTRUCTION: wood frame, stone foundation
 PRESENT USE: Church of Christ
 COMMENTS: An exceptionally fine building; large; excellent stained glass; delicate eaves trim; handsome crossing tower. Interior wood beam ceiling and panelling. Sold 1945.
 BIBLIOGRAPHY: 291, pp. 202-04; 136, pp. 42-43; 137
 PHOTO SOURCE: HRB



CARTWRIGHT

CHURCH: Cartwright Methodist
 LOCATION:
 MUNICIPALITY: Roblin
 ORIG. DENOM.:
 DATE BUILT: 1886
 ARCHITECT:
 BUILDER:
 CONSTRUCTION: wood frame
 PRESENT USE: residence
 COMMENTS: Used until new church, the present United Church, built in 1899.

BIBLIOGRAPHY: 109, pp. 78-79
 PHOTO SOURCE: PAM



CARTWRIGHT

CHURCH: Cartwright Presbyterian
 LOCATION:
 MUNICIPALITY: Roblin
 ORIG. DENOM.:
 DATE BUILT: 1891
 ARCHITECT:
 BUILDER:
 CONSTRUCTION: wood frame
 PRESENT USE: unknown
 COMMENTS: Used for services until local union of 1920. The building was then put to a variety of uses, including an egg-grading station.

BIBLIOGRAPHY: 109, pp. 83-84
 PHOTO SOURCE: PAM



CARTWRIGHT

CHURCH: Cartwright United
 LOCATION:
 MUNICIPALITY: Roblin
 ORIG. DENOM.: Methodist
 DATE BUILT: 1899
 ARCHITECT:
 BUILDER:
 CONSTRUCTION: brick
 PRESENT USE: active
 COMMENTS:

BIBLIOGRAPHY: 109, pp. 78-81
 PHOTO SOURCE: HRB

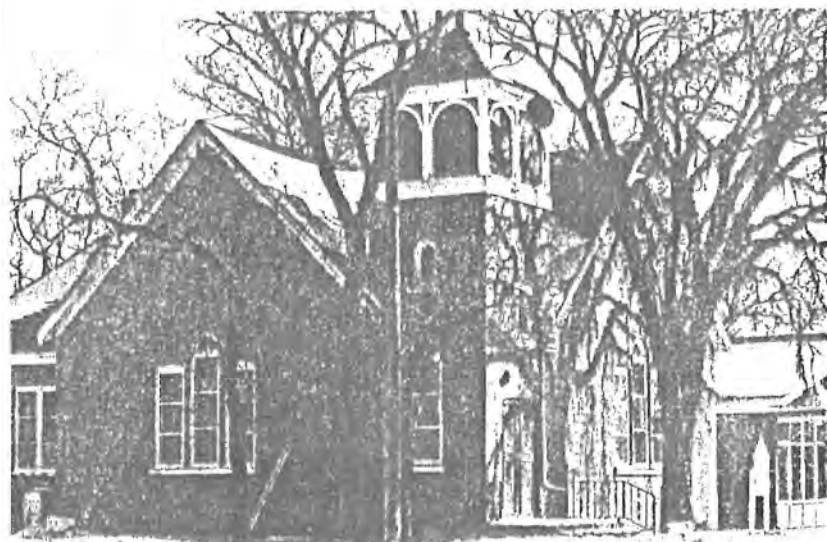

CHATER

CHURCH: Chater Methodist (1)
 LOCATION:
 MUNICIPALITY: Cornwallis
 ORIG. DENOM.: Methodist
 DATE BUILT: 1882-1883
 ARCHITECT:
 BUILDER: local labour
 CONSTRUCTION: wood frame
 PRESENT USE: farm building
 COMMENTS: Moved to Birdsell farm. See description pp. 20-21 of this study.
 BIBLIOGRAPHY: 145, pp. 60-61
 PHOTO SOURCE: HRB



CHATER

CHURCH: Chater United
 LOCATION:
 MUNICIPALITY: Cornwallis
 ORIG. DENOM.: Methodist
 DATE BUILT: 1899-1900
 ARCHITECT: William Elliott, Brandon (?)
 BUILDER:
 CONSTRUCTION: wood frame
 PRESENT USE: community centre
 COMMENTS: Last service 1971.

BIBLIOGRAPHY: 145, pp. 60-61; 131b, p. 178
 PHOTO SOURCE: HRB



CHATSWORTH

CHURCH: Chatsworth Methodist
 LOCATION: originally NW 34-24-22W
 MUNICIPALITY: Gilbert Plains
 ORIG. DENOM.:
 DATE BUILT: 1898
 ARCHITECT:
 BUILDER:
 CONSTRUCTION:
 PRESENT USE: apartment block: 211 Main Street, Gilbert Plains
 COMMENTS: Church building moved into Gilbert Plains in 1901. Following Union converted to a theatre, then apartment block.

BIBLIOGRAPHY:
 PHOTO SOURCE: HRB



CLANDEBOYE

CHURCH: Clandeboye United
 LOCATION:
 MUNICIPALITY: St. Andrews
 ORIG. DENOM.:
 DATE BUILT: 1982
 ARCHITECT:
 BUILDER:
 CONSTRUCTION: wood frame, stucco exterior
 PRESENT USE: active
 COMMENTS: Stained glass window a memorial gift from Lord Pirey of Ireland, removed from original 1902 structure.
 BIBLIOGRAPHY:
 PHOTO SOURCE: HRB

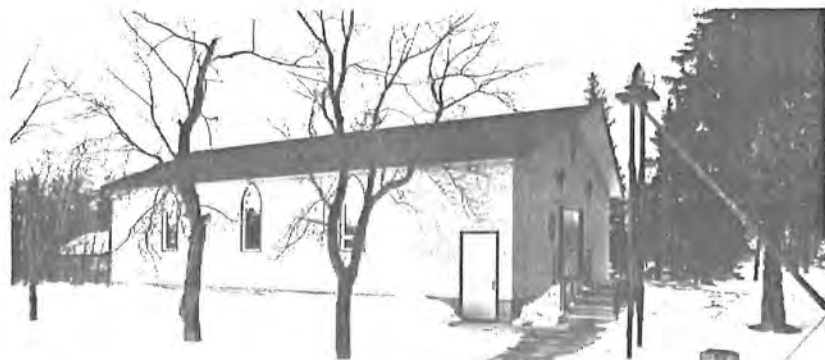

CLANWILLIAM

CHURCH: Clanwilliam United
 LOCATION:
 MUNICIPALITY: Minto
 ORIG. DENOM.:
 DATE BUILT: 1933
 ARCHITECT:
 BUILDER:
 CONSTRUCTION: brick
 PRESENT USE: active
 COMMENTS:
 BIBLIOGRAPHY: 138, p. 62
 PHOTO SOURCE: 138, p. 62



CLARKLEIGH

CHURCH: Clarkleigh United (1)
 LOCATION:
 MUNICIPALITY: Coldwell
 ORIG. DENOM.:
 DATE BUILT: 1894
 ARCHITECT:
 BUILDER:
 CONSTRUCTION:
 PRESENT USE: residence
 COMMENTS: Sold in 1963 to Mr. and Mrs. William Doerkson and converted to a residence.
 BIBLIOGRAPHY: 208, p. 6
 PHOTO SOURCE: HRB



CLARKLEIGH

CHURCH: Clarkleigh United (2)
 LOCATION:
 MUNICIPALITY: Coldwell
 ORIG. DENOM.:
 DATE BUILT:
 ARCHITECT:
 BUILDER:
 CONSTRUCTION:
 PRESENT USE: active
 COMMENTS: Originally the prefab building used by the Windemere congregation of Fort Garry, Winnipeg. Moved to Clarkleigh in 1963.
 BIBLIOGRAPHY: 208, p. 6
 PHOTO SOURCE: HRB



CLEARWATER

CHURCH: Knox United
 LOCATION:
 MUNICIPALITY: Louise
 ORIG. DENOM.: Presbyterian
 DATE BUILT: 1893
 ARCHITECT:
 BUILDER: James Brewster
 CONSTRUCTION: wood frame
 PRESENT USE: active
 COMMENTS:

BIBLIOGRAPHY: 180, pp. 42-44; 18
 PHOTO SOURCE: HRB



CLOVERDALE

CHURCH: Cloverdale United
 LOCATION:
 MUNICIPALITY: St. Andrews
 ORIG. DENOM.: Presbyterian
 DATE BUILT: 1921
 ARCHITECT:
 BUILDER:
 CONSTRUCTION: wood frame
 PRESENT USE: active
 COMMENTS: Originally called Madill Presbyterian Church.

BIBLIOGRAPHY: 227, p. 50; 37, p. 23
 PHOTO SOURCE: 227, p. 50



COULTER

CHURCH: Coulter United
 LOCATION:
 MUNICIPALITY: Arthur
 ORIG. DENOM.: Methodist
 DATE BUILT: 1907
 ARCHITECT:
 BUILDER: S. Robinson, Waskada
 CONSTRUCTION: wood frame, cement block
 foundation
 PRESENT USE: active
 COMMENTS:
 BIBLIOGRAPHY: 234, pp. 92-94; 273, pp. 27-28
 PHOTO SOURCE: 273, p. 27

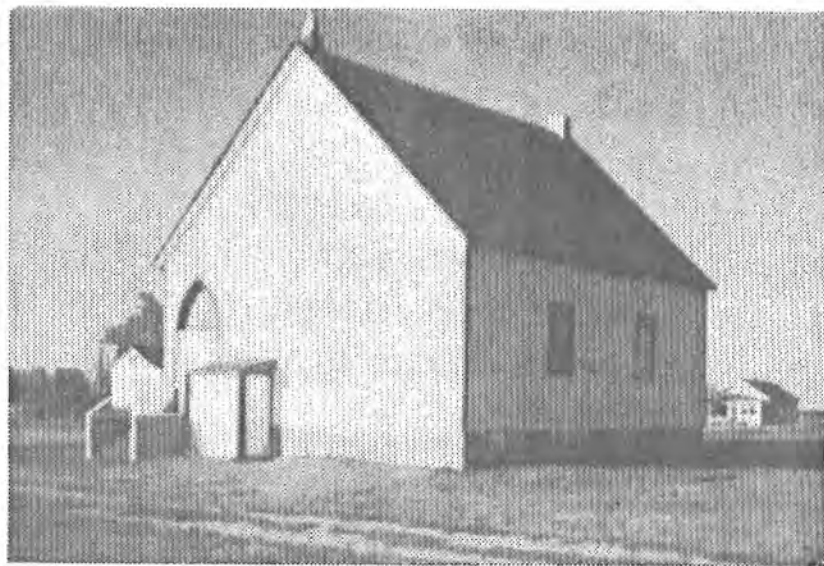

COULTERVALE

CHURCH: Coultervale United
 LOCATION:
 MUNICIPALITY: Arthur
 ORIG. DENOM.:
 DATE BUILT: 1956
 ARCHITECT:
 BUILDER:
 CONSTRUCTION:
 PRESENT USE: active
 COMMENTS: Congregation originally
 Presbyterian. Previous church
 destroyed by lightning in 1953.
 BIBLIOGRAPHY: 234, pp. 94-95; 273, pp. 24-25
 PHOTO SOURCE: 273, p. 24

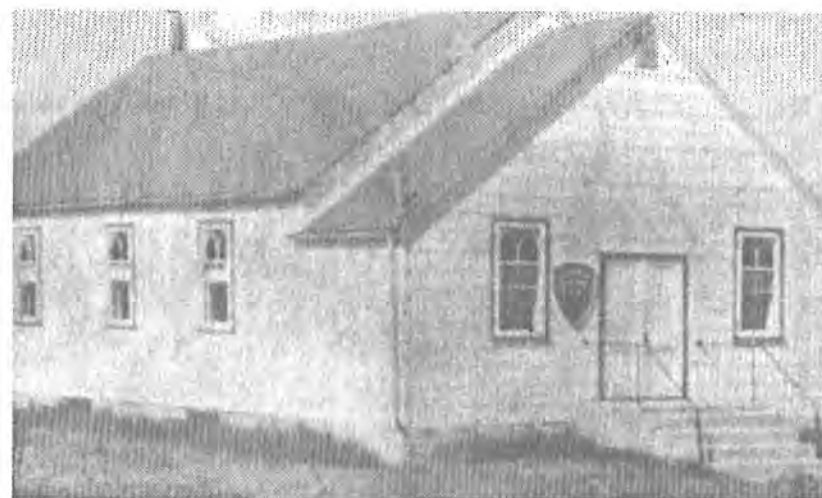

CRANBERRY PORTAGE

CHURCH: St. Andrews Presbyterian
 LOCATION:
 MUNICIPALITY: LGD Consol
 ORIG. DENOM.:
 DATE BUILT: 1951-52
 ARCHITECT:
 BUILDER:
 CONSTRUCTION:
 PRESENT USE:
 COMMENTS: Replaced Knox Presbyterian
 which was destroyed by fire in
 1927.
 BIBLIOGRAPHY: 178, p. 17
 PHOTO SOURCE: 178, p. 17



CRANDALL

CHURCH: Crandall United
 LOCATION: NE35-13-25W
 MUNICIPALITY: Miniota
 ORIG. DENOM.: Methodist & Presbyterian
 DATE BUILT: 1900
 ARCHITECT:
 BUILDER:
 CONSTRUCTION: wood frame, stone foundation
 PRESENT USE: active
 COMMENTS:
 BIBLIOGRAPHY: 294, p. 70; 146, p. 56; 17
 PHOTO SOURCE: 146, p. 56

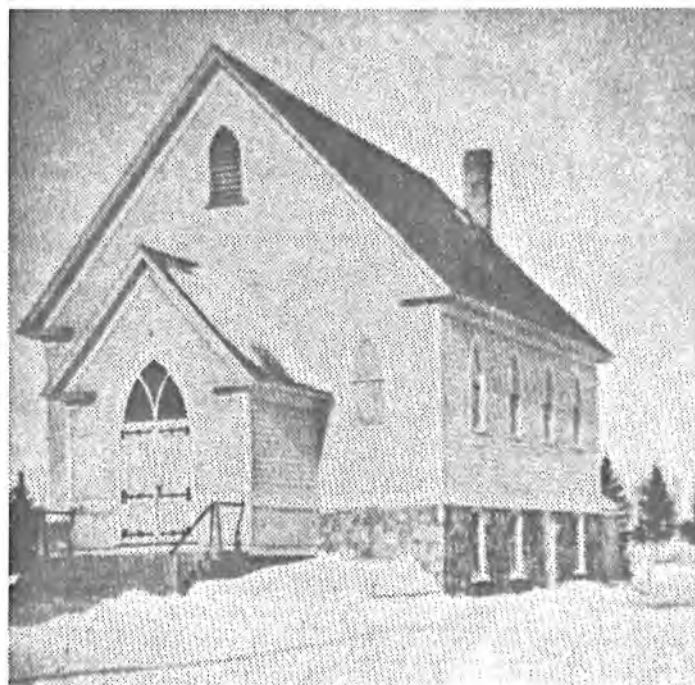

CREIGHTON

CHURCH: Grace United
 LOCATION:
 MUNICIPALITY: Flin Flon
 ORIG. DENOM.:
 DATE BUILT:
 ARCHITECT:
 BUILDER:
 CONSTRUCTION:
 PRESENT USE: Community college
 COMMENTS:

BIBLIOGRAPHY: 190, pp. 314-15
 PHOTO SOURCE: HRB



CROMER

CHURCH: Cromer United
 LOCATION:
 MUNICIPALITY: Pipestone
 ORIG. DENOM.: Methodist
 DATE BUILT: 1911
 ARCHITECT:
 BUILDER:
 CONSTRUCTION: wood frame
 PRESENT USE: active
 COMMENTS: Renovations in 1972.

BIBLIOGRAPHY: 258, pp. 110-12
 PHOTO SOURCE: 258, p. 110



CROSS LAKE

CHURCH: Cross Lake United
 LOCATION:
 MUNICIPALITY:
 ORIG. DENOM.:
 DATE BUILT: 1957
 ARCHITECT:
 BUILDER:
 CONSTRUCTION: wood frame
 PRESENT USE: active
 COMMENTS:

BIBLIOGRAPHY:
 PHOTO SOURCE: UCCO



CRYSTAL CITY

CHURCH: Crystal City United
 LOCATION:
 MUNICIPALITY: Louise
 ORIG. DENOM.:
 DATE BUILT: 1978-79
 ARCHITECT: Len Yeo
 BUILDER: Sellars Brothers, Oakbank
 CONSTRUCTION:
 PRESENT USE: active
 COMMENTS: Congregation originally Presbyterian. Pipe organ and stained glass from previous 1903 church building.

BIBLIOGRAPHY:
 PHOTO SOURCE: HRB



CYPRESS RIVER

CYPRESS RIVER

CHURCH: Cypress River United
 LOCATION:
 MUNICIPALITY: Victoria
 ORIG. DENOM.: Union:
 Presbyterians & Methodists
 DATE BUILT: 1921
 ARCHITECT: Bridgman, Winnipeg
 BUILDER:
 CONSTRUCTION: brick, concrete foundation
 PRESENT USE: active
 COMMENTS: Basement and second storey north side windows have been bricked in.

BIBLIOGRAPHY: 19b, pp. 60-62; 19a, pp. 1-2
 PHOTO SOURCE: PAM



DAND

CHURCH: Dand United
 LOCATION: NE27-4-23W
 MUNICIPALITY: Winchester
 ORIG. DENOM.: Quaker
 DATE BUILT: 1899
 ARCHITECT:
 BUILDER:
 CONSTRUCTION: wood frame, press tin siding
 PRESENT USE: active
 COMMENTS: Unique in that it was built as a Quaker Meeting House, on NW 3-5-23W. Created a Union Church in 1923. United 1925. Moved to present site in 1949.

BIBLIOGRAPHY: 148, pp. 6-11; 188, p. 33; 264
 PHOTO SOURCE: HRB



DARLINGFORD

CHURCH: Zion-Calvin United
 LOCATION:
 MUNICIPALITY: Pembina
 ORIG. DENOM.: Presbyterian
 DATE BUILT: 1908
 ARCHITECT:
 BUILDER:
 CONSTRUCTION: wood frame, concrete foundation
 PRESENT USE: active
 COMMENTS: A beautifully designed church with a graceful inset tower.

BIBLIOGRAPHY: 149, pp. 150-51
 PHOTO SOURCE: HRB

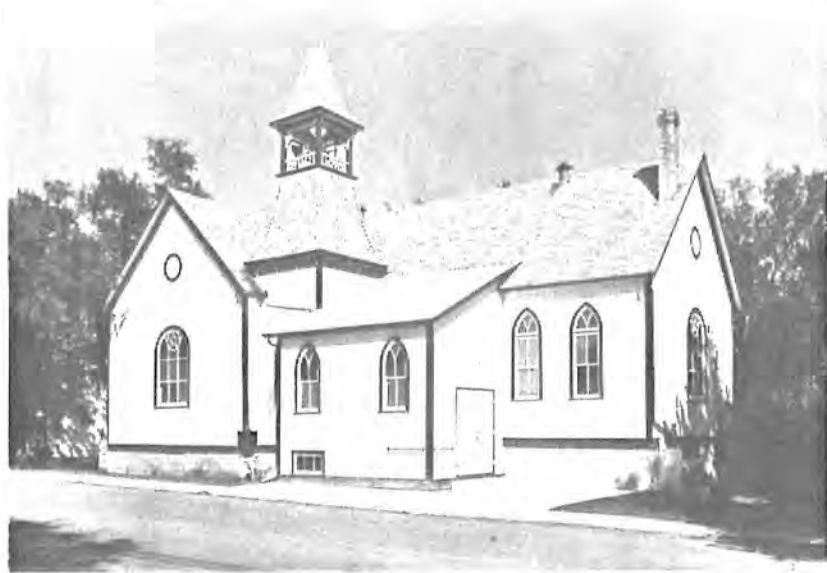

DAUPHIN

CHURCH: First United
 LOCATION: 37 3rd Avenue NW
 MUNICIPALITY:
 ORIG. DENOM.:
 DATE BUILT: 1961
 ARCHITECT:
 BUILDER: Matheson Bros., Yorkton,
 Saskatchewan
 CONSTRUCTION: wood frame, brick
 PRESENT USE: active
 COMMENTS: A-frame building.

BIBLIOGRAPHY: 150, p. 145
 PHOTO SOURCE: HRB

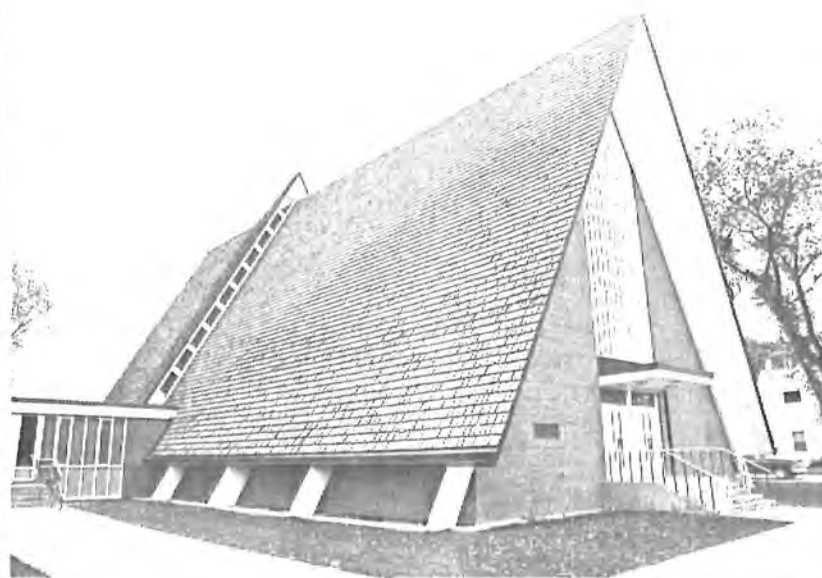

DAUPHIN

CHURCH: St. James Presbyterian
 LOCATION: Mountain Road N.
 MUNICIPALITY:
 ORIG. DENOM.: Presbyterian/United
 DATE BUILT: 1905
 ARCHITECT: Stewart Geekie
 BUILDER:
 CONSTRUCTION: wood frame
 PRESENT USE: active
 COMMENTS: Originally a Presbyterian Church. Then served as Dauphin Plains United Church until 1969. Moved to Dauphin by Presbyterian congregation in December 1971.
 BIBLIOGRAPHY: 150, p. 14
 PHOTO SOURCE: 150, p. 142



DAYBREAK

CHURCH: Daybreak United
 LOCATION: SW31-9-26W
 MUNICIPALITY: Pipestone
 ORIG. DENOM.: Presbyterian
 DATE BUILT: 1901-02
 ARCHITECT:
 BUILDER:
 CONSTRUCTION: wood frame
 PRESENT USE: residential
 COMMENTS: Originally St. Andrews Presbyterian Church. Sold in 1963 and converted into a house.
 BIBLIOGRAPHY: 258, pp. 282-83
 PHOTO SOURCE: 258, p. 282



DECKER

CHURCH: Decker United
 LOCATION:
 MUNICIPALITY: Miniota
 ORIG. DENOM.:
 DATE BUILT: 1934
 ARCHITECT:
 BUILDER:
 CONSTRUCTION: brick
 PRESENT USE: active
 COMMENTS: Built from materials of the dismantled Knox Church, Hamiota.
 BIBLIOGRAPHY: 186, p. 110; 20, p. 4
 PHOTO SOURCE: PAM

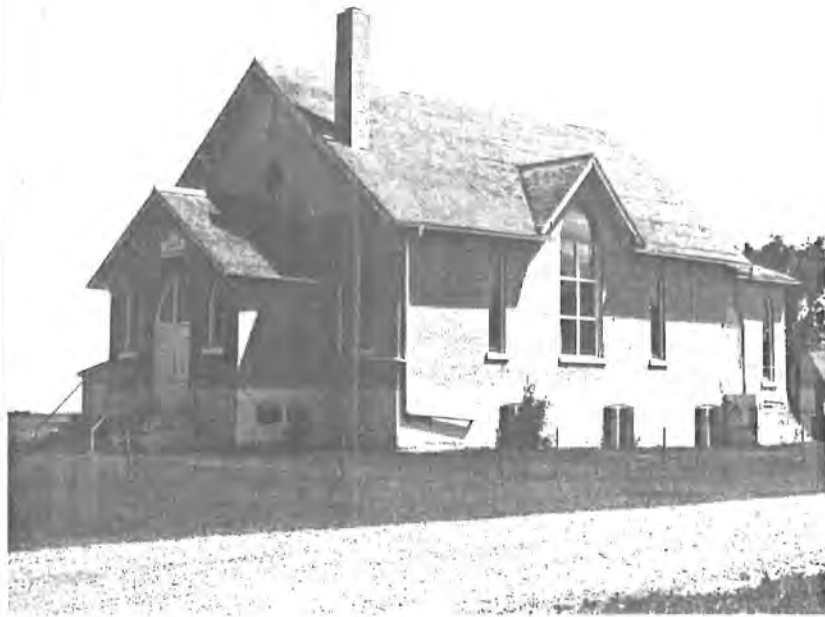

DELORRAINE

CHURCH: Deloraine Presbyterian
 LOCATION:
 MUNICIPALITY: Winchester
 ORIG. DENOM.:
 DATE BUILT: 1896-97
 ARCHITECT:
 BUILDER:
 CONSTRUCTION: fieldstone
 PRESENT USE: Municipal Offices since 1959
 COMMENTS: Sold during the Depression and in 1941 used as the Falconer Collegiate High School.
 BIBLIOGRAPHY: 156, pp. 38-39
 PHOTO SOURCE: PAM



DELORRAINE

CHURCH: Deloraine United
 LOCATION:
 MUNICIPALITY: Winchester
 ORIG. DENOM.: Methodist
 DATE BUILT: 1897/1952
 ARCHITECT: Mr. Lang
 BUILDER:
 CONSTRUCTION: brick, stone foundation
 PRESENT USE: active
 COMMENTS: Severely damaged in 1951 by fire. Rebuilt within the old walls. The original front door and windows, now bricked in, are visible on the east side.
 BIBLIOGRAPHY: 155, pp. 43-44; 156
 PHOTO SOURCE: PAM



DOMAIN

CHURCH: Avonlea United
 LOCATION: NW29-7-2E
 MUNICIPALITY: MacDonald
 ORIG. DENOM.: Presbyterian
 DATE BUILT: 1903
 ARCHITECT:
 BUILDER:
 CONSTRUCTION: wood frame
 PRESENT USE: active
 COMMENTS: The Avonlea Church was moved to Domain in 1950 and remodelled the following year. A 20 foot addition built in 1980.
 BIBLIOGRAPHY: 161, pp. 128-32; 157, pp. 55-61
 PHOTO SOURCE: 157, p. 56

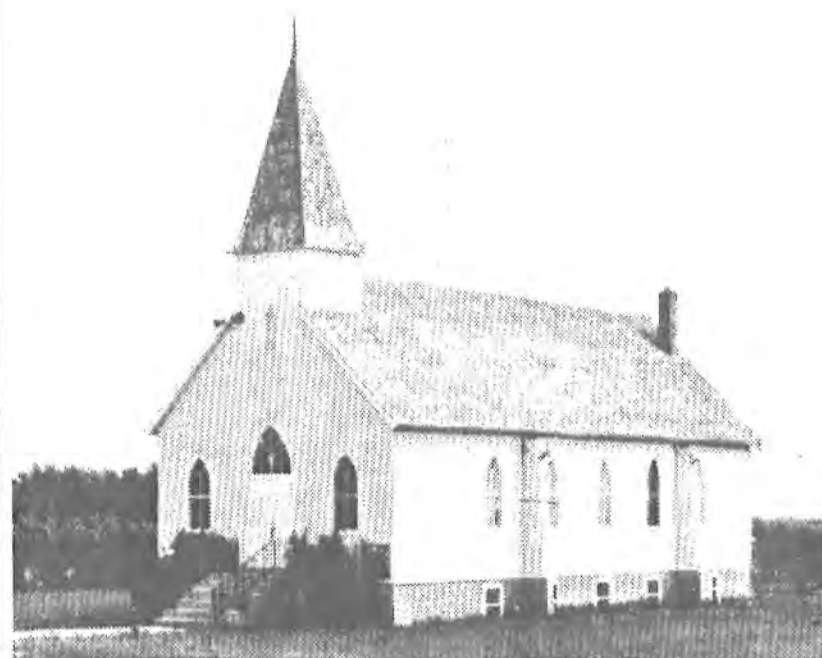

DOMINION CITY

CHURCH: Dominion City United (1)
 LOCATION:
 MUNICIPALITY: Franklin
 ORIG. DENOM.: Presbyterian
 DATE BUILT: 1880
 ARCHITECT:
 BUILDER:
 CONSTRUCTION: wood frame
 PRESENT USE: garage
 COMMENTS: Used until new church built in 1963. Now a garage for a local trucking company.
 BIBLIOGRAPHY:
 PHOTO SOURCE: HRB



DOMINION CITY

CHURCH: Dominion City United (2)
 LOCATION:
 MUNICIPALITY: Franklin
 ORIG. DENOM.:
 DATE BUILT: 1963
 ARCHITECT:
 BUILDER: Issac Wall
 CONSTRUCTION: wood frame
 PRESENT USE: active
 COMMENTS:
 BIBLIOGRAPHY:
 PHOTO SOURCE: HRB

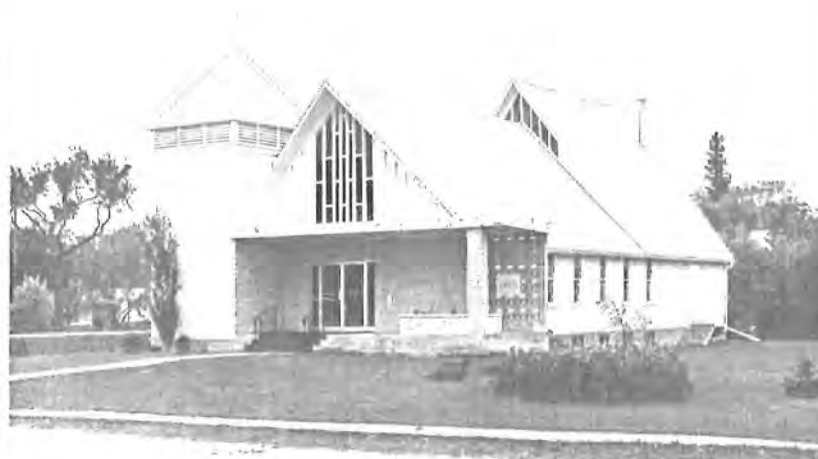

DOUGLAS

CHURCH: Douglas United
 LOCATION:
 MUNICIPALITY: Elton
 ORIG. DENOM.: Methodist
 DATE BUILT: 1893
 ARCHITECT:
 BUILDER:
 CONSTRUCTION: wood frame
 PRESENT USE: active
 COMMENTS: Belfry and steeple have been removed. Rear addition added 1957.

BIBLIOGRAPHY: 275, pp. 22-24; 159, pp. 26-28; 22; 131b, p. 177
 PHOTO SOURCE: HRB

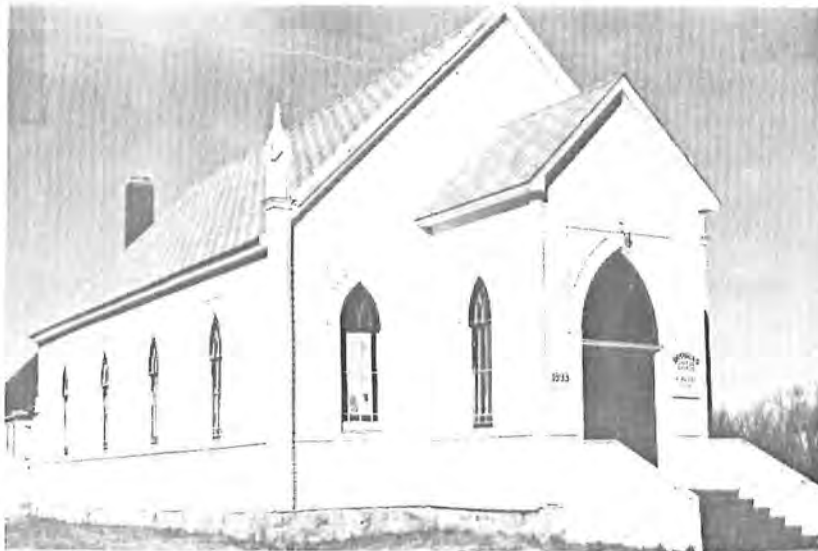

DOUGLAS

CHURCH: Elton Methodist
 LOCATION: SE36-II-17
 MUNICIPALITY: Elton
 ORIG. DENOM.:
 DATE BUILT: 1900
 ARCHITECT:
 BUILDER:
 CONSTRUCTION: wood frame
 PRESENT USE: Harte Community Hall
 COMMENTS: Closed in 1919. Moved to Harte.

BIBLIOGRAPHY: 275, p. 25; 159, p. 33
 PHOTO SOURCE: HRB



DROPMORE

CHURCH: Dropmore United
 LOCATION:
 MUNICIPALITY:
 ORIG. DENOM.: interdenominational
 DATE BUILT: 1954
 ARCHITECT:
 BUILDER:
 CONSTRUCTION: wood frame, insul brick siding
 PRESENT USE: active
 COMMENTS: Closed June 1985. Used for occasional services.

BIBLIOGRAPHY:
 PHOTO SOURCE: HRB



DUGALD

CHURCH: Dugald United
 LOCATION:
 MUNICIPALITY: Springfield
 ORIG. DENOM.: Presbyterian
 DATE BUILT: 1889
 ARCHITECT:
 BUILDER:
 CONSTRUCTION: wood frame
 PRESENT USE: active
 COMMENTS:

BIBLIOGRAPHY: 160, p. 122
 PHOTO SOURCE: 160, p. 120

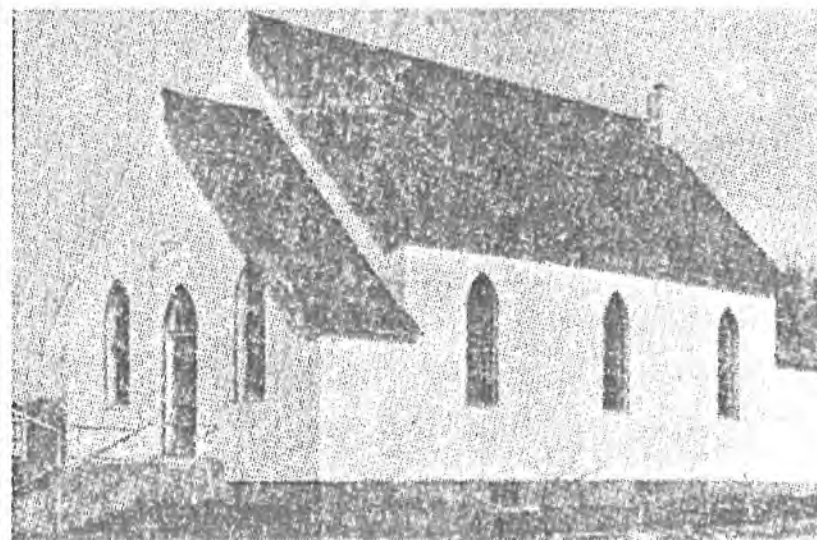

DUNARA

CHURCH: Dunara United
 LOCATION:
 MUNICIPALITY: St. Andrews
 ORIG. DENOM.: Presbyterian
 DATE BUILT: 1893
 ARCHITECT:
 BUILDER:
 CONSTRUCTION: wood frame
 PRESENT USE:
 COMMENTS: Original stone foundation
 replaced by concrete.

BIBLIOGRAPHY: 227, pp. 50-51
 PHOTO SOURCE: HRB



DUNSTON

CHURCH: Dunston United
 LOCATION: SE3-4-6W
 MUNICIPALITY: Thompson
 ORIG. DENOM.: Methodist
 DATE BUILT: 1895
 ARCHITECT:
 BUILDER:
 CONSTRUCTION: wood frame
 PRESENT USE: active
 COMMENTS: Occasional services only.

BIBLIOGRAPHY: 282, p. 65; 13a, pp. 134-35, 223
 PHOTO SOURCE: HRB



DURBAN

CHURCH: Durban United
 LOCATION:
 MUNICIPALITY:
 ORIG. DENOM.: Presbyterian
 DATE BUILT: 1908
 ARCHITECT:
 BUILDER: T. Davies and J. McNab,
 supervisor
 CONSTRUCTION:
 PRESENT USE: active
 COMMENTS: A Christian Education building
 added 1953.
 BIBLIOGRAPHY: 151, pp. 16-21
 PHOTO SOURCE: HRB



EAST SELKIRK

CHURCH: MacKenzie Presbyterian
 LOCATION: Lot 120
 MUNICIPALITY: St. Clements
 ORIG. DENOM.:
 DATE BUILT: 1930
 ARCHITECT:
 BUILDER:
 CONSTRUCTION: wood frame, concrete foundation
 PRESENT USE: active
 COMMENTS: Originally "All People's Mission".
 Name changed in 1948.
 BIBLIOGRAPHY: 262, pp. 179-80
 PHOTO SOURCE: 262, p. 181



EAST SELKIRK

CHURCH: MacBeth Presbyterian
 LOCATION:
 MUNICIPALITY: St. Clements
 ORIG. DENOM.:
 DATE BUILT: 1931-32
 ARCHITECT:
 BUILDER:
 CONSTRUCTION: wood frame
 PRESENT USE: residence
 COMMENTS: Closed in 1968.

BIBLIOGRAPHY: 262, pp. 177-78
 PHOTO SOURCE: HRB



EDDYSTONE

CHURCH: Ranchers United
 LOCATION: SE24-24-13W
 MUNICIPALITY: LGD of Alonsa
 ORIG. DENOM.:
 DATE BUILT: 1917
 ARCHITECT:
 BUILDER:
 CONSTRUCTION: wood frame
 PRESENT USE: active
 COMMENTS: Originally Mooredale School which was moved to present location in 1964.

BIBLIOGRAPHY: 163, p. 54
 PHOTO SOURCE: HRB



EDEN

CHURCH: Eden United
 LOCATION:
 MUNICIPALITY: Rosedale
 ORIG. DENOM.: Presbyterian
 DATE BUILT: 1905
 ARCHITECT: V.O. Herman
 BUILDER: George McFayden, carpenter
 CONSTRUCTION: brick, fieldstone foundation
 PRESENT USE: active
 COMMENTS:

BIBLIOGRAPHY: 162, pp. 33-34
 PHOTO SOURCE: 162, p. 34

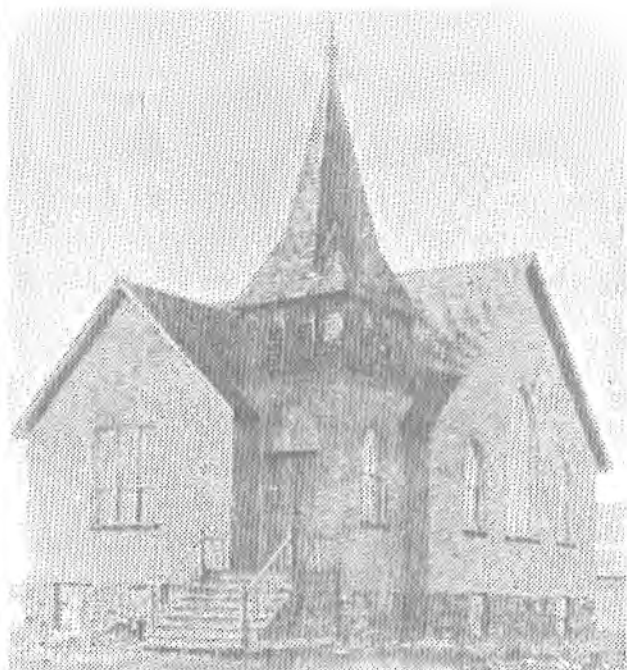

EDRANS

CHURCH: Edrans United
 LOCATION:
 MUNICIPALITY: North Cypress
 ORIG. DENOM.:
 DATE BUILT: 1901
 ARCHITECT:
 BUILDER:
 CONSTRUCTION: wood frame
 PRESENT USE: cemetery chapel
 COMMENTS: In 1974 the building was moved to Edrans Cemetery, reroofed and painted, and renamed the "Edrans Chapel".

BIBLIOGRAPHY: 135, pp. 78-79
 PHOTO SOURCE: PAM



EKFORD

CHURCH: Ekford Presbyterian
 LOCATION:
 MUNICIPALITY: Rossburn
 ORIG. DENOM.:
 DATE BUILT: 1911
 ARCHITECT:
 BUILDER:
 CONSTRUCTION: wood frame
 PRESENT USE: active
 COMMENTS:

BIBLIOGRAPHY:
 PHOTO SOURCE: HRB



ELGIN

CHURCH: Elgin United
 LOCATION:
 MUNICIPALITY: Whitewater
 ORIG. DENOM.: Methodist
 DATE BUILT: 1906-07
 ARCHITECT:
 BUILDER:
 CONSTRUCTION: brick
 PRESENT USE: active
 COMMENTS: Originally called "Grace Methodist". Steeple removed.

BIBLIOGRAPHY: 164, pp. 30-34; 165, pp. 7-10, 26-35; 23
 PHOTO SOURCE: PAM



ELKHORN

CHURCH: Trinity United
 LOCATION:
 MUNICIPALITY: Wallace
 ORIG. DENOM.: Methodist
 DATE BUILT: 1903
 ARCHITECT:
 BUILDER:
 CONSTRUCTION: brick, fieldstone foundation
 PRESENT USE: active
 COMMENTS:

BIBLIOGRAPHY: 166, pp. 64-66
 PHOTO SOURCE: PAM

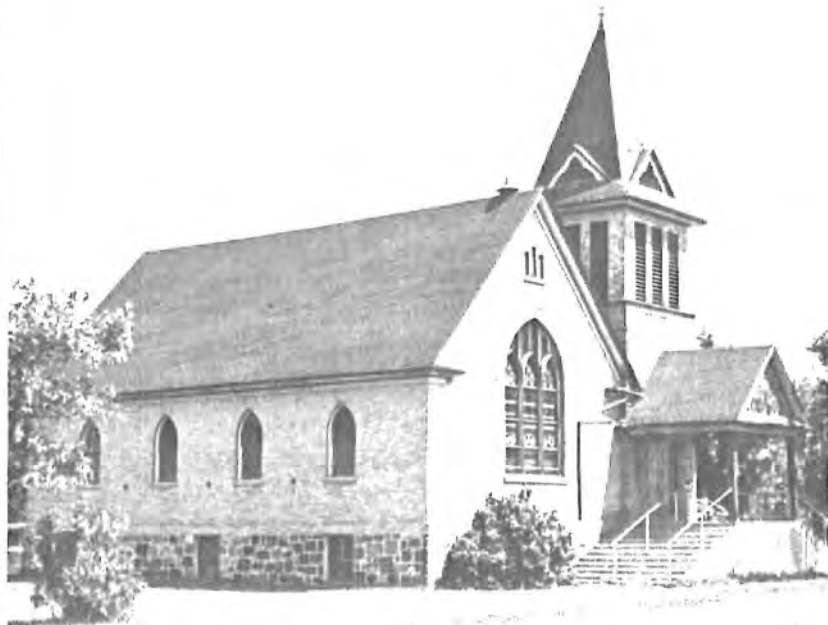

ELKHORN

CHURCH: Woodville United
 LOCATION: near Elkhorn
 MUNICIPALITY: Wallace
 ORIG. DENOM.:
 DATE BUILT: 1952
 ARCHITECT:
 BUILDER: Allan McClure
 CONSTRUCTION: wood frame
 PRESENT USE: museum
 COMMENTS: Closed in 1959. Bought by Bill Smith and moved to Maryfield, Saskatchewan and made into a museum.

BIBLIOGRAPHY: 166, pp. 68-69
 PHOTO SOURCE: 166, p. 69



ELM CREEK

CHURCH: St. Andrew's United
 LOCATION:
 MUNICIPALITY: Grey
 ORIG. DENOM.:
 DATE BUILT: 1965
 ARCHITECT:
 BUILDER:
 CONSTRUCTION:
 PRESENT USE: active
 COMMENTS:

BIBLIOGRAPHY:
 PHOTO SOURCE: HRB



ELPHINSTONE

CHURCH: Kings Lake Presbyterian
 LOCATION:
 MUNICIPALITY: Strathclair
 ORIG. DENOM.:
 DATE BUILT: 1907
 ARCHITECT:
 BUILDER:
 CONSTRUCTION: wood frame
 PRESENT USE: active
 COMMENTS:

BIBLIOGRAPHY: 276, p. 112
 PHOTO SOURCE: 276, p. 113

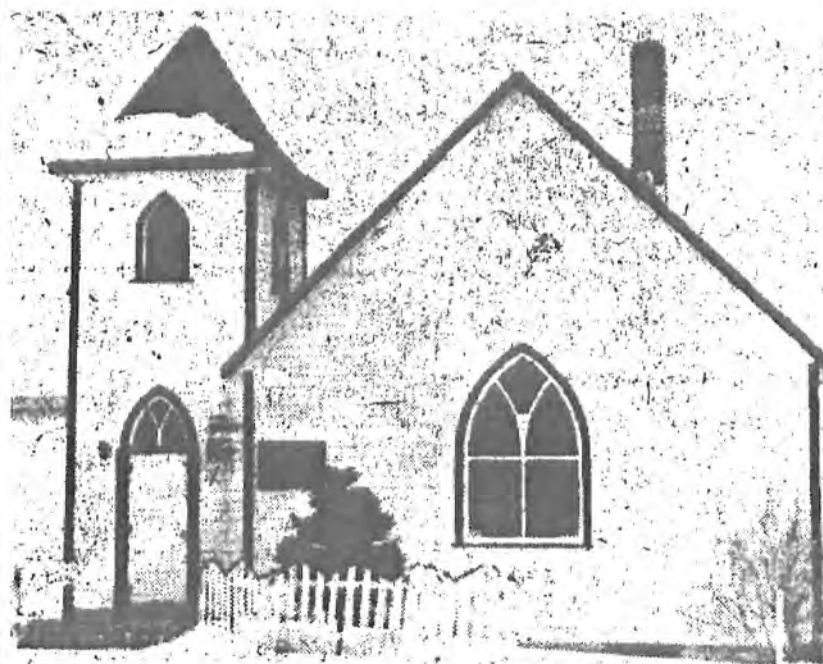

ELPHINSTONE

CHURCH: Okenase Indian Presbyterian
Christian Education Building

LOCATION: Strathclair

ORIG. DENOM.: 1978

ARCHITECT:

BUILDER:

CONSTRUCTION:

PRESENT USE:

COMMENTS: This Christian Education Building replaces the Presbyterian Church of 1897 to 1977. Also known as Keeseekoowenin Reserve.

BIBLIOGRAPHY:

PHOTO SOURCE: HRB



EMERSON

CHURCH: Emerson United

LOCATION:

MUNICIPALITY: Montcalm

ORIG. DENOM.:

DATE BUILT: 1981-82

ARCHITECT: David Orange

BUILDER: Ship Contractors, Emerson

CONSTRUCTION: wood frame

PRESENT USE: active

COMMENTS:

BIBLIOGRAPHY:

PHOTO SOURCE: HRB

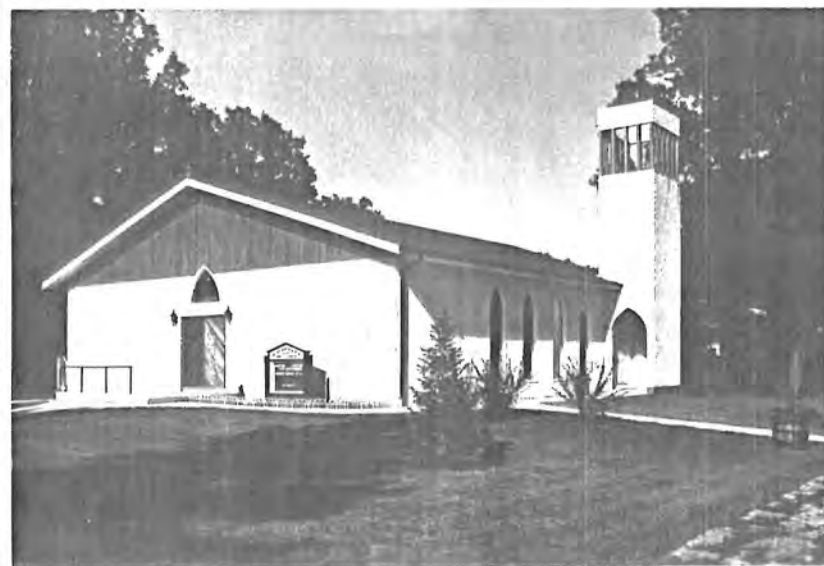

ERIKSDALE

CHURCH: Eriksdale United
 LOCATION:
 MUNICIPALITY: Eriksdale
 ORIG. DENOM.:
 DATE BUILT: 1936
 ARCHITECT:
 BUILDER:
 CONSTRUCTION: wood frame
 PRESENT USE: active
 COMMENTS:

BIBLIOGRAPHY: 208, p. 111; 65
 PHOTO SOURCE: 65

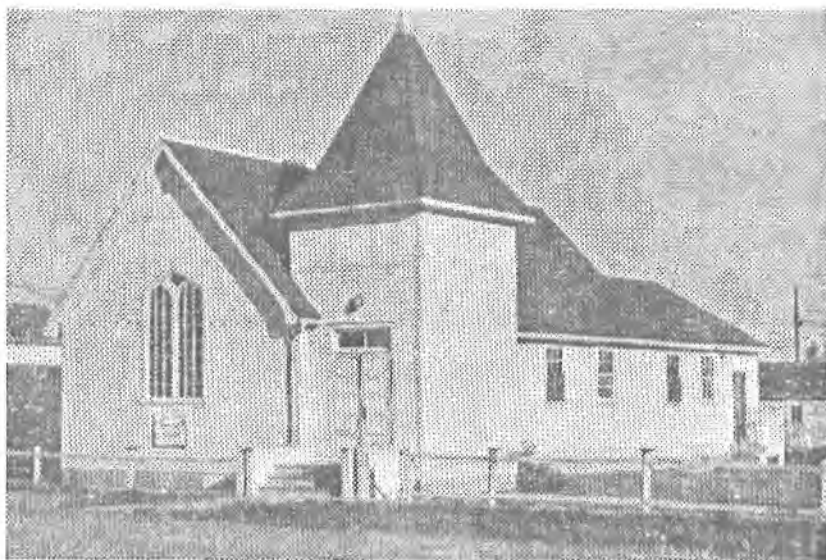

ETHELBERT

CHURCH: Ethelbert United
 LOCATION:
 MUNICIPALITY: Ethelbert
 ORIG. DENOM.:
 DATE BUILT: 1972
 ARCHITECT:
 BUILDER:
 CONSTRUCTION:
 PRESENT USE: active
 COMMENTS: Replaces 1935 structure which was destroyed by fire.

BIBLIOGRAPHY:
 PHOTO SOURCE: HRB



FAIRFAX

CHURCH: Fairfax United
 LOCATION:
 MUNICIPALITY: Whitewater
 ORIG. DENOM.: Presbyterian
 DATE BUILT: 1903
 ARCHITECT: Walter H. Shillinglaw, Brandon
 BUILDER:
 CONSTRUCTION: brick, fieldstone foundation
 PRESENT USE: community hall
 COMMENTS: An imposing village church designed by one of Manitoba's earliest and better architects. The steeple has been removed.
 BIBLIOGRAPHY: 169; 23, pp. 11-14
 PHOTO SOURCE: HRB

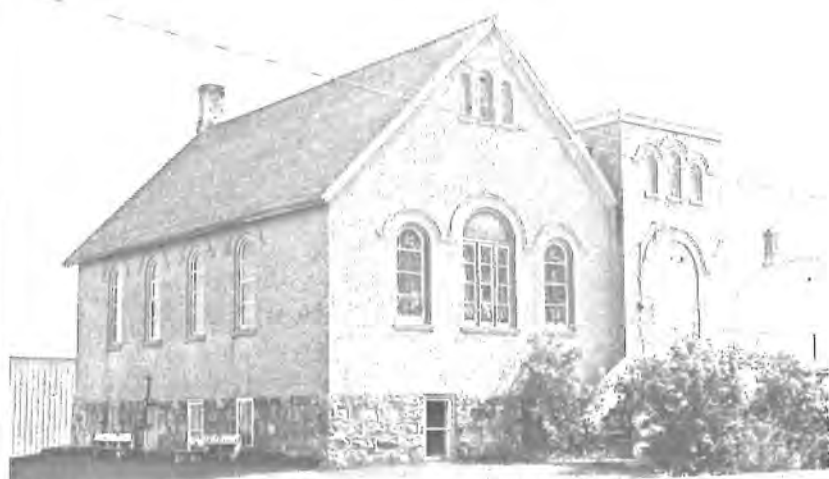

FERNDALE

CHURCH: Ferndale United
 LOCATION: NW3-9-1W
 MUNICIPALITY: MacDonald
 ORIG. DENOM.:
 DATE BUILT: 1949
 ARCHITECT:
 BUILDER: Toews Construction, McTavish
 CONSTRUCTION: wood frame
 PRESENT USE: active
 COMMENTS: Windows from previous 1901-02 (Methodist) church building.
 BIBLIOGRAPHY: 161, p. 125
 PHOTO SOURCE: HRB



FLIN FLON

CHURCH: Northminster United
 LOCATION:
 MUNICIPALITY:
 ORIG. DENOM.:
 DATE BUILT: 1946
 ARCHITECT: D.A. Ross
 BUILDER: William Calvert
 CONSTRUCTION:
 PRESENT USE: active
 COMMENTS:

BIBLIOGRAPHY: 190, p. 314; 195, p. 73
 PHOTO SOURCE: 195, p. 73



FLIN FLON

CHURCH: St. Andrews Presbyterian
 LOCATION:
 MUNICIPALITY:
 ORIG. DENOM.:
 DATE BUILT: 1952-54
 ARCHITECT: Paul Loebel, draftsman; Harold Goodmanson, electrical draftsman
 BUILDER: Calvert Construction/Volunteer labour under direction of Percy McDougall
 CONSTRUCTION: wood frame, stucco exterior
 PRESENT USE: active
 COMMENTS:

BIBLIOGRAPHY: 190, pp. 319-20; 195, p. 103, 173; 260
 PHOTO SOURCE: 195, p. 171

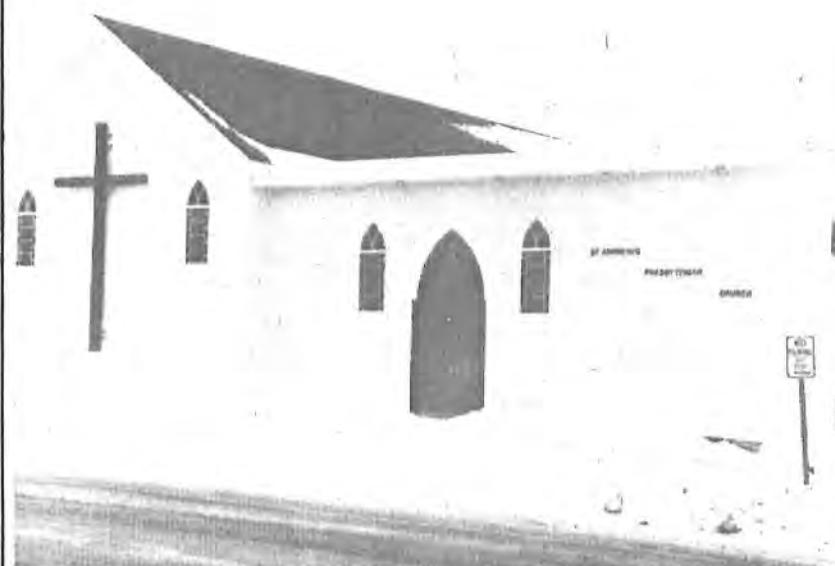

FLIN FLON

CHURCH: St. Luke's United
 LOCATION:
 MUNICIPALITY:
 ORIG. DENOM.:
 DATE BUILT: 1957
 ARCHITECT:
 BUILDER:
 CONSTRUCTION:
 PRESENT USE: active
 COMMENTS:

BIBLIOGRAPHY: 190, p. 314
 PHOTO SOURCE: 195, p. 121



FORBES

CHURCH: Forbes United
 LOCATION: SW4-7-22W
 MUNICIPALITY: Glenwood
 ORIG. DENOM.: Methodist
 DATE BUILT: 1908
 ARCHITECT:
 BUILDER: A.F. Vaughan, contractor
 CONSTRUCTION: wood frame
 PRESENT USE: addition to Hartney United Church
 COMMENTS: Closed 1951. Moved to Hartney in 1960.

BIBLIOGRAPHY: 188, pp. 38-40
 PHOTO SOURCE: 188, p. 39

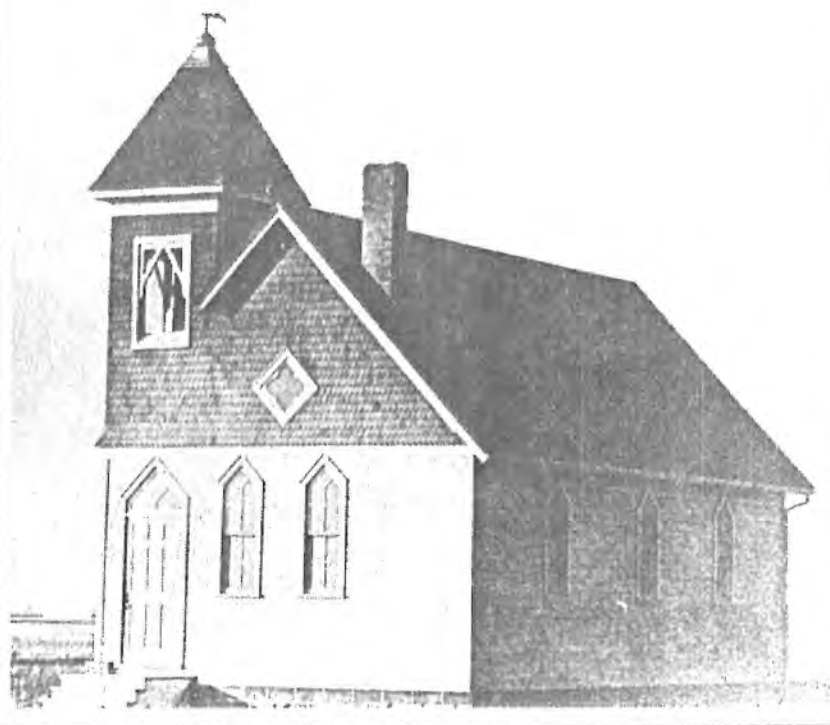

FORREST

CHURCH: Forrest United
 LOCATION:
 MUNICIPALITY: Elton
 ORIG. DENOM.:
 DATE BUILT: 1929
 ARCHITECT:
 BUILDER:
 CONSTRUCTION:
 PRESENT USE: active
 COMMENTS: Materials taken from the former Wesley Methodist and Humeville Presbyterian Churches.

BIBLIOGRAPHY: 275, p. 36; 131b, p. 179
 PHOTO SOURCE: HRB



FOXWARREN

CHURCH: Foxwarren Presbyterian
 LOCATION:
 MUNICIPALITY: Birtle
 ORIG. DENOM.:
 DATE BUILT: c.1900
 ARCHITECT:
 BUILDER:
 CONSTRUCTION: wood frame
 PRESENT USE: Masonic Hall
 COMMENTS:

BIBLIOGRAPHY: 110, p. 162
 PHOTO SOURCE: HRB



FOXWARREN

CHURCH: Westminster United
 LOCATION:
 MUNICIPALITY: Birtle
 ORIG. DENOM.:
 DATE BUILT: 1951
 ARCHITECT:
 BUILDER:
 CONSTRUCTION:
 PRESENT USE: active
 COMMENTS:

BIBLIOGRAPHY: II0, p. 162
 PHOTO SOURCE: HRB



GARSON

CHURCH: St. Andrew's United
 LOCATION:
 MUNICIPALITY: Brokenhead
 ORIG. DENOM.: Presbyterian
 DATE BUILT: 1911
 ARCHITECT: William Ledingham
 BUILDER: John Hart, mason. George
 Cushnie, carpenter
 CONSTRUCTION: local limestone
 PRESENT USE: Baptist Church
 COMMENTS: A handsome and very finely
 crafted church in the Red River
 Settlement tradition, ie. Kildonan
 Presbyterian.

BIBLIOGRAPHY: 24, p. 2
 PHOTO SOURCE: PAM



GILBERT PLAINS

CHURCH: St. Paul's United
 LOCATION: 20 Minto Avenue
 MUNICIPALITY: Gilbert Plains
 ORIG. DENOM.: Presbyterian
 DATE BUILT: 1904
 ARCHITECT:
 BUILDER: Mr. Kirk
 CONSTRUCTION: brick
 PRESENT USE: active
 COMMENTS:

BIBLIOGRAPHY: 130, pp. 49-52
 PHOTO SOURCE: HRB



GIROUX

CHURCH: Giroux United
 LOCATION:
 MUNICIPALITY: Ste. Anne
 ORIG. DENOM.: Presbyterian
 DATE BUILT: 1905
 ARCHITECT:
 BUILDER:
 CONSTRUCTION: wood frame
 PRESENT USE: vacant
 COMMENTS: Closed in 1956.

BIBLIOGRAPHY:
 PHOTO SOURCE: PAM



GLADSTONE

CHURCH: Gladstone United
 LOCATION:
 MUNICIPALITY: Westbourne
 ORIG. DENOM.: Presbyterian
 DATE BUILT: 1893-94
 ARCHITECT:
 BUILDER:
 CONSTRUCTION:
 PRESENT USE: active
 COMMENTS: A beautiful church whose exterior character was smothered under stucco in 1952.
 BIBLIOGRAPHY: 168, p. 34; 25, pp. 1-2
 PHOTO SOURCE: HRB



GLENBORO

CHURCH: Glenboro Methodist
 LOCATION:
 MUNICIPALITY: South Cypress
 ORIG. DENOM.:
 DATE BUILT:
 ARCHITECT:
 BUILDER:
 CONSTRUCTION: wood frame
 PRESENT USE: Glenboro Lutheran
 COMMENTS: Sold in 1922. The church is dominated by a fine entrance tower topped by an ornate cupola.
 BIBLIOGRAPHY: 177, p. 64
 PHOTO SOURCE: HRB



GLENBORO

CHURCH: Glenboro United
 LOCATION:
 MUNICIPALITY: South Cypress
 ORIG. DENOM.: Presbyterian
 DATE BUILT: 1895
 ARCHITECT:
 BUILDER: R.G. Steele; Thomas H. Wilkins,
 subcontractor

CONSTRUCTION: wood frame
 PRESENT USE: active
 COMMENTS: Steeple, belfry and tower
 balustrade removed. Upper
 windows in tower infilled.
 Christian Education Building
 added in 1967.

BIBLIOGRAPHY: 177, pp. 65-69
 PHOTO SOURCE: PAM



GLENELLA

CHURCH: St. Andrew's United
 LOCATION: SE21-18-13W
 MUNICIPALITY: Glenella
 ORIG. DENOM.: Presbyterian
 DATE BUILT: c.1906
 ARCHITECT:
 BUILDER: John Morrison
 CONSTRUCTION: wood frame
 PRESENT USE: active
 COMMENTS:

BIBLIOGRAPHY:
 PHOTO SOURCE: HRB



GLEN SOURIS

CHURCH: Glen Souris Presbyterian
 LOCATION:
 MUNICIPALITY: Cornwallis
 ORIG. DENOM.: Methodist
 DATE BUILT: c.1901
 ARCHITECT:
 BUILDER:
 CONSTRUCTION: wood frame
 PRESENT USE: storage shed
 COMMENTS: Sold to Presbyterians in 1925.
 Closed 1970. Sold to Hutterites.

BIBLIOGRAPHY: 145, pp. 69-70
 PHOTO SOURCE: 145, p. 69



GOD'S LAKE

CHURCH: God's Lake United
 LOCATION:
 MUNICIPALITY:
 ORIG. DENOM.:
 DATE BUILT: 1944
 ARCHITECT:
 BUILDER:
 CONSTRUCTION: wood frame
 PRESENT USE: active
 COMMENTS:

BIBLIOGRAPHY:
 PHOTO SOURCE: UCCO



GOLDEN STREAM

CHURCH: Golden Stream United
 LOCATION:
 MUNICIPALITY: Westbourne
 ORIG. DENOM.: Union
 DATE BUILT: 1889
 ARCHITECT:
 BUILDER:
 CONSTRUCTION: wood frame
 PRESENT USE: vacant
 COMMENTS: Closed 10 May 1970.

BIBLIOGRAPHY:
 PHOTO SOURCE: PAM

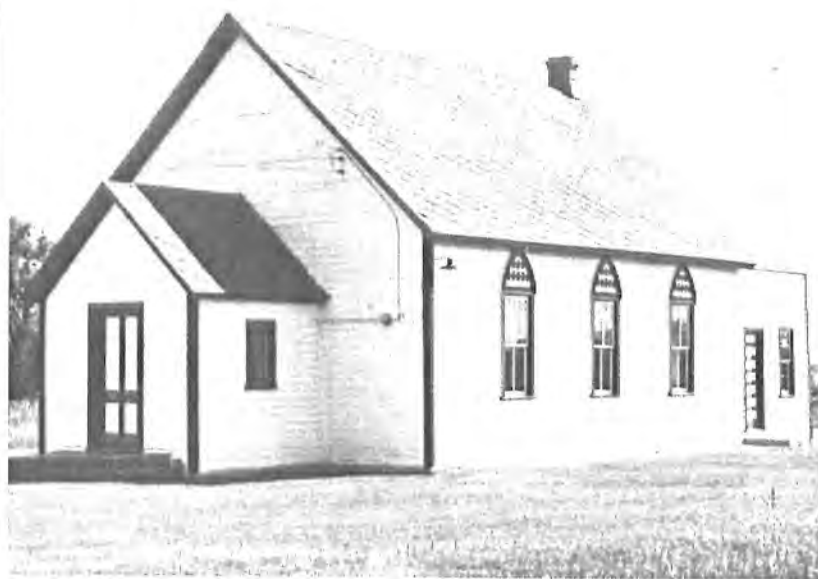

GOODLANDS

CHURCH: Goodlands United
 LOCATION:
 MUNICIPALITY: Brenda
 ORIG. DENOM.: Methodist
 DATE BUILT: 1902
 ARCHITECT:
 BUILDER: Charles Rasmussen
 CONSTRUCTION: wood frame
 PRESENT USE: active
 COMMENTS: Basement added 1955. Sports a fine tower, decoratively shingled.

BIBLIOGRAPHY: 179, pp. 7-9
 PHOTO SOURCE: PAM



GORDON

CHURCH: Gordon United
 LOCATION:
 MUNICIPALITY: Langford
 ORIG. DENOM.: Methodist
 DATE BUILT: 1898
 ARCHITECT:
 BUILDER:
 CONSTRUCTION: wood frame
 PRESENT USE: Murray Museum Church
 COMMENTS: Moved from original location of SW4-14-16W to NW35-13-16W in 1909. Closed 1971. Moved in 1972 to Murray Museum.
 BIBLIOGRAPHY: 228, p. 63; 229
 PHOTO SOURCE: 229, p. 42



GRAHAMDALE

CHURCH: Grahamdale United
 LOCATION:
 MUNICIPALITY: LGD Grahamdale
 ORIG. DENOM.:
 DATE BUILT: 1935-36
 ARCHITECT:
 BUILDER: John Strom, carpenter
 CONSTRUCTION: wood frame
 PRESENT USE: active
 COMMENTS:

BIBLIOGRAPHY: 265, pp. 120-21
 PHOTO SOURCE: 265, p. 120

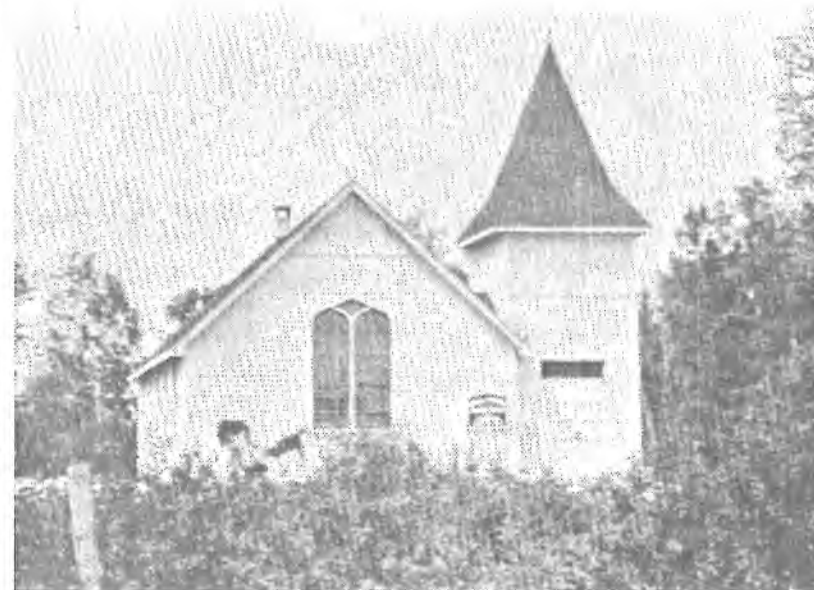

GRANDVIEW

CHURCH: Grandview Free Methodist
 LOCATION:
 MUNICIPALITY:
 ORIG. DENOM.:
 DATE BUILT: 1959-60
 ARCHITECT:
 BUILDER: Frank Coxen, chief carpenter
 CONSTRUCTION: wood frame, stucco
 PRESENT USE: active
 COMMENTS:

BIBLIOGRAPHY:
 PHOTO SOURCE: HRB



GRANDVIEW

CHURCH: Grandview United
 LOCATION:
 MUNICIPALITY: Grandview
 ORIG. DENOM.: Presbyterian
 DATE BUILT: 1902
 ARCHITECT:
 BUILDER:
 CONSTRUCTION: wood frame
 PRESENT USE: active
 COMMENTS:

BIBLIOGRAPHY: 151, pp. 28-29; 242, p. 21
 PHOTO SOURCE: 242, p. 21



GRANDVIEW

CHURCH: Tamarisk United
LOCATION: SW28-24-23W, near Grandview
MUNICIPALITY: Grandview
ORIG. DENOM.: Methodist
DATE BUILT: 1907
ARCHITECT:
BUILDER:
CONSTRUCTION: wood frame
PRESENT USE: active
COMMENTS: The interior, completely covered in stain wood boarding, is almost completely original.
BIBLIOGRAPHY: 151, p. 40; 242, p. 19
PHOTO SOURCE: HRB



GRANDVIEW

CHURCH: Umatila Presbyterian
LOCATION: SW17-26-23W, near Grandview
MUNICIPALITY: Grandview
ORIG. DENOM.:
DATE BUILT: 1912
ARCHITECT:
BUILDER:
CONSTRUCTION: wood frame
PRESENT USE: granary
COMMENTS: Closed at Union.
BIBLIOGRAPHY: 242, p. 21
PHOTO SOURCE: 242, p. 21



GRASSMERE

CHURCH: Grassmere United
 LOCATION: NW10-13-1E
 MUNICIPALITY: Rockwood
 ORIG. DENOM.: Presbyterian
 DATE BUILT: 1895
 ARCHITECT:
 BUILDER: J.F. McCullough, framework;
 William Robertson, mason
 CONSTRUCTION: brick
 PRESENT USE: active
 COMMENTS: Well preserved interior.

BIBLIOGRAPHY: 252, pp. 87-88; 272, pp. 50-57
 PHOTO SOURCE: HRB



GRAYSVILLE

CHURCH: St. Paul's United
 LOCATION: NW25-6-6W
 MUNICIPALITY: Dufferin
 ORIG. DENOM.: Presbyterian
 DATE BUILT: 1912-13
 ARCHITECT:
 BUILDER:
 CONSTRUCTION: wood frame
 PRESENT USE: active
 COMMENTS:

BIBLIOGRAPHY: 291, p. 217; 136, pp. 170-71; 26
 PHOTO SOURCE: HRB



GREENRIDGE

CHURCH: Greenridge United
 LOCATION:
 MUNICIPALITY: Franklin
 ORIG. DENOM.:
 DATE BUILT: 1881
 ARCHITECT:
 BUILDER:
 CONSTRUCTION: wood frame
 PRESENT USE: active
 COMMENTS: Ridgeville United Church added
 as Christian Education Centre
 BIBLIOGRAPHY: 257, p. 101
 PHOTO SOURCE: HRB [original building on the left]



GREENWAY

CHURCH: Greenway United
 LOCATION:
 MUNICIPALITY: Argyle
 ORIG. DENOM.: Presbyterian
 DATE BUILT: 1913-14
 ARCHITECT:
 BUILDER:
 CONSTRUCTION: wood frame
 PRESENT USE: Baptist Church, Baldur
 COMMENTS: Moved to Baldur 1974.
 BIBLIOGRAPHY: III, pp. 210-11
 PHOTO SOURCE: III, p. 210



GREGG

CHURCH: Kerfoot United
 LOCATION: NE27-11-14W
 MUNICIPALITY: North Cypress
 ORIG. DENOM.: Methodist
 DATE BUILT: 1895
 ARCHITECT:
 BUILDER:
 CONSTRUCTION: wood frame
 PRESENT USE: active
 COMMENTS: Closed 1966. Annual service.

BIBLIOGRAPHY: 135, pp. 110-11, 114; 27
 PHOTO SOURCE: HRB



GRISWOLD

CHURCH: Griswold United
 LOCATION:
 MUNICIPALITY: Sifton
 ORIG. DENOM.: Presbyterian
 DATE BUILT: 1898
 ARCHITECT:
 BUILDER: Henry White, stonemason
 CONSTRUCTION: stone
 PRESENT USE: active
 COMMENTS: An outstanding rural Manitoba church, with its thick stone walls and wood exterior trim melded in a fine Gothic design. Also see Lenore: Breadalbane Presbyterian.

BIBLIOGRAPHY: 294, pp. 14-16; 181
 PHOTO SOURCE: PAM



GROSSE ISLE

CHURCH: Grosse Isle United
 LOCATION:
 MUNICIPALITY: Rockwood
 ORIG. DENOM.:
 DATE BUILT: 1901
 ARCHITECT:
 BUILDER:
 CONSTRUCTION: wood frame
 PRESENT USE: active
 COMMENTS: Formerly Rosser United. Moved to Grosse Isle in 1953.

BIBLIOGRAPHY: 182, pp. 82-83; 255, pp. 127-29
 PHOTO SOURCE: 182, p. 82



GUNTON

CHURCH: Gunton United
 LOCATION:
 MUNICIPALITY: Rockwood
 ORIG. DENOM.: Methodist
 DATE BUILT: 1907
 ARCHITECT:
 BUILDER:
 CONSTRUCTION: wood frame
 PRESENT USE: active
 COMMENTS:

BIBLIOGRAPHY: 252, p. 88
 PHOTO SOURCE: 252, p. 88



GYPSUMVILLE

CHURCH: Gypsumville Community
 LOCATION:
 MUNICIPALITY: LGD Grahamdale
 ORIG. DENOM.: United
 DATE BUILT: 1932
 ARCHITECT: Mr. Horwood, Winnipeg
 BUILDER: Scotty Monkman
 CONSTRUCTION: wood frame
 PRESENT USE: active
 COMMENTS: Material donated by Mrs. H.J. Francis; bell donated by Gypsumville Lime and Alabastine Company from one of their locomotives.
 BIBLIOGRAPHY: 28, pp. 2-3
 PHOTO SOURCE: HRB



HAMIOTA

CHURCH: Scotia United
 LOCATION: NE30-13-23W, near Hamiota
 MUNICIPALITY: Hamiota
 ORIG. DENOM.: Presbyterian
 DATE BUILT: 1895
 ARCHITECT:
 BUILDER: Mr. Scott, Elkhorn
 CONSTRUCTION: wood frame, fieldstone foundation
 PRESENT USE: farm building
 COMMENTS: Stonemasons: Andrew Killoh and John Anderson, Hamiota. Services discontinued 1951. Originally on SE21-13-24W.
 BIBLIOGRAPHY: 186, p. 110; 146, pp. 35-36; 29c, pp. 8-9
 PHOTO SOURCE: 146, p. 35



HAMIOTA

CHURCH: Zion United
 LOCATION:
 MUNICIPALITY: Hamiota
 ORIG. DENOM.: Methodist
 DATE BUILT: 1914
 ARCHITECT: Reverend Samuel East
 BUILDER:
 CONSTRUCTION:
 PRESENT USE: active
 COMMENTS: Rear annex added 1968. Excellent stained and coloured glass.

BIBLIOGRAPHY: 185, pp. 188-89; 186, pp. 103-05; 29a, p. 2.
 PHOTO SOURCE: PAM

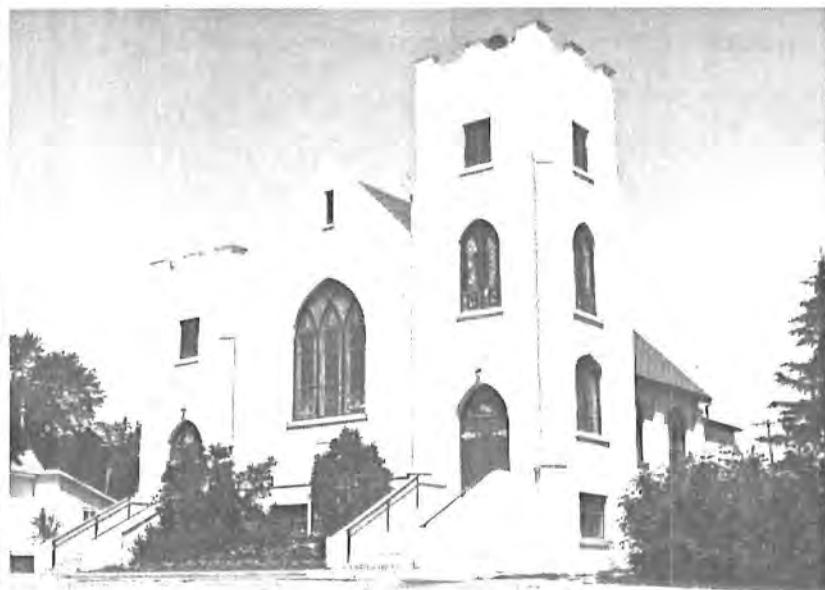

HARDING

CHURCH: Harding United
 LOCATION:
 MUNICIPALITY: Woodworth
 ORIG. DENOM.: Methodist
 DATE BUILT: c.1890
 ARCHITECT:
 BUILDER: John Butchart, carpenter; Fred McIntosh, plasterer
 CONSTRUCTION: wood frame, stone foundation
 PRESENT USE: community hall
 COMMENTS: Originally Bradwardine Methodist Church. Moved to Harding 1905. Closed 1964.

BIBLIOGRAPHY: 187, p. 62; 289, pp. 252-53
 PHOTO SOURCE: 187, p. 64



HARGRAVE

CHURCH: Hargrave United
 LOCATION:
 MUNICIPALITY: Wallace
 ORIG. DENOM.: Presbyterian
 DATE BUILT: 1910
 ARCHITECT:
 BUILDER:
 CONSTRUCTION: brick
 PRESENT USE: active
 COMMENTS: Steeple destroyed by lightning in the 1940s.

BIBLIOGRAPHY:
 PHOTO SOURCE: HRB



HARTNEY

CHURCH: Hartney Methodist
 LOCATION:
 MUNICIPALITY: Cameron
 ORIG. DENOM.:
 DATE BUILT: 1890
 ARCHITECT:
 BUILDER:
 CONSTRUCTION: wood frame
 PRESENT USE:
 COMMENTS: Now a wing of the 1968 Hartney United.

BIBLIOGRAPHY: 189, p. 65
 PHOTO SOURCE: 189, p. 65



HARTNEY

CHURCH: Hartney United
 LOCATION:
 MUNICIPALITY: Cameron
 ORIG. DENOM.:
 DATE BUILT: 1928
 ARCHITECT:
 BUILDER:
 CONSTRUCTION: wood frame, stucco exterior
 PRESENT USE: active
 COMMENTS: Original Methodist Church is a wing addition.

BIBLIOGRAPHY: 188, p. 40
 PHOTO SOURCE: HRB

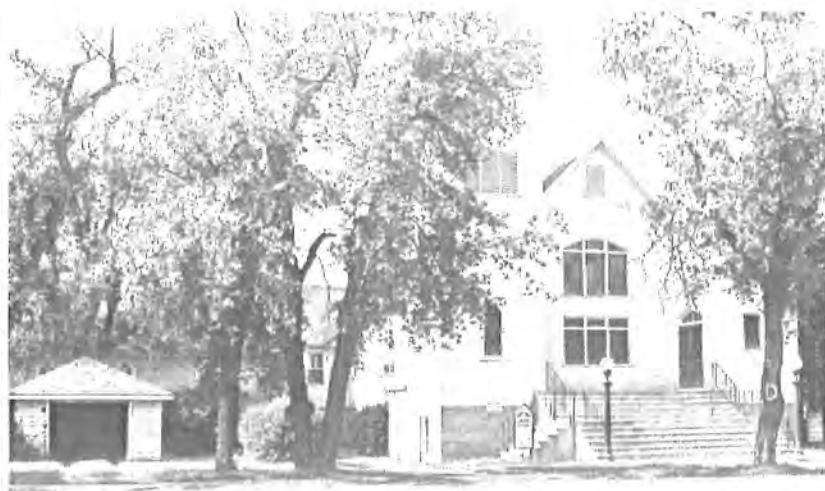

HARTNEY

CHURCH: St. Paul's Presbyterian
 LOCATION:
 MUNICIPALITY: Cameron
 ORIG. DENOM.:
 DATE BUILT: 1892
 ARCHITECT:
 BUILDER: H.H. Hatham
 CONSTRUCTION: wood frame
 PRESENT USE: active
 COMMENTS: New foundation and basement a later addition.

BIBLIOGRAPHY: 189, pp. 34-35, 64
 PHOTO SOURCE: PAM

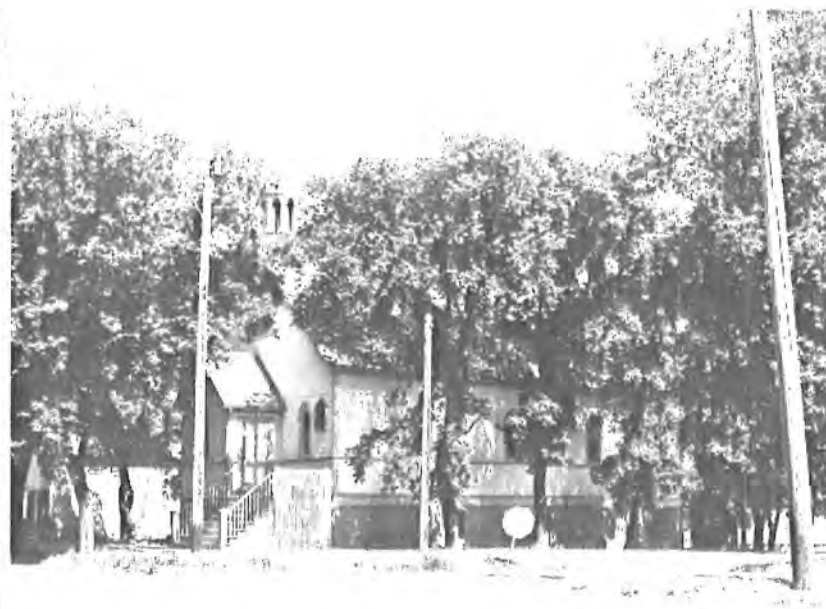

HIGH BLUFF

CHURCH: High Bluff United
 LOCATION: 14-12-6W
 MUNICIPALITY: Portage la Prairie
 ORIG. DENOM.: Presbyterian
 DATE BUILT: 1890
 ARCHITECT:
 BUILDER:
 CONSTRUCTION: wood frame
 PRESENT USE: active
 COMMENTS: Extensive interior renovations in 1960.

BIBLIOGRAPHY: 30a, pp. 11-12
 PHOTO SOURCE: HRB



HILTON

CHURCH: Hilton United
 LOCATION:
 MUNICIPALITY: Strathcona
 ORIG. DENOM.:
 DATE BUILT: 1952-53
 ARCHITECT:
 BUILDER:
 CONSTRUCTION:
 PRESENT USE: active
 COMMENTS:

BIBLIOGRAPHY: 281, p. 67
 PHOTO SOURCE: HRB



HOLLAND

CHURCH: Holland United
 LOCATION:
 MUNICIPALITY: Victoria
 ORIG. DENOM.: Presbyterian
 DATE BUILT: 1888
 ARCHITECT:
 BUILDER:
 CONSTRUCTION: wood frame
 PRESENT USE: active
 COMMENTS: After Union, a part of the former Methodist Church was attached to this building for an assembly hall. Extensive remodelling in 1957 and 1963.
 BIBLIOGRAPHY: 191, pp. 92-94
 PHOTO SOURCE: HRB



HOLMFIELD

CHURCH: Holmfeld United
 LOCATION:
 MUNICIPALITY: Roblin
 ORIG. DENOM.: Methodist
 DATE BUILT: 1901
 ARCHITECT:
 BUILDER: Lucas and Tripp, Ninga
 CONSTRUCTION: brick
 PRESENT USE: community church
 COMMENTS:
 BIBLIOGRAPHY: 194, p. 87; 192, pp. 62-63
 PHOTO SOURCE: 192, p. 62

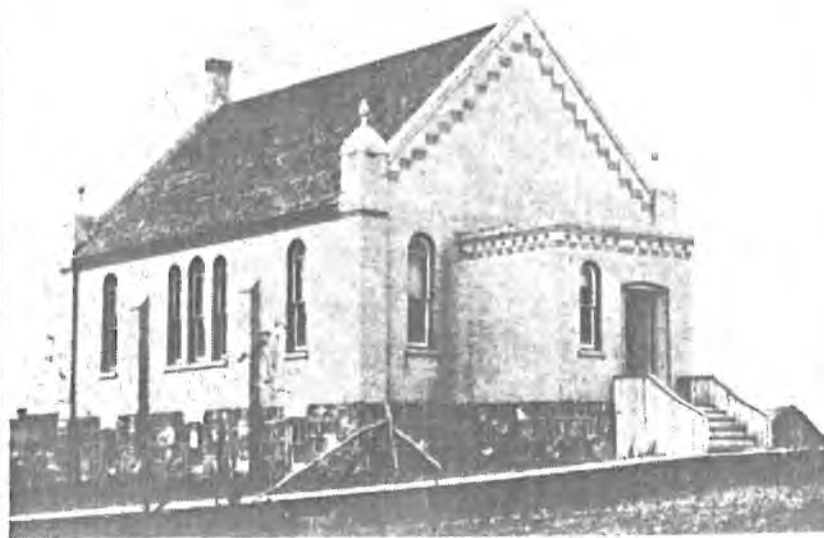

HOMewood

CHURCH: Homewood United
 LOCATION: SE33-6-3W
 MUNICIPALITY: Dufferin
 ORIG. DENOM.: Methodist
 DATE BUILT: 1896
 ARCHITECT:
 BUILDER: James Miller, carpenter
 CONSTRUCTION: wood frame
 PRESENT USE:
 COMMENTS: Originally Eastlands Methodist Church. Moved to Homewood in 1912. Basement 1922, renovated 1959. Closed 30 June 1968.
 BIBLIOGRAPHY: 135, pp. 133-35; 291, pp. 209, 218-19
 PHOTO SOURCE: 291, p. 219



INGelow

CHURCH: Ingelow United
 LOCATION:
 MUNICIPALITY: North Cypress
 ORIG. DENOM.: Presbyterian
 DATE BUILT: 1909
 ARCHITECT:
 BUILDER:
 CONSTRUCTION: wood frame
 PRESENT USE:
 COMMENTS: Formerly called "St. John's Presbyterian". Closed in 1965.
 BIBLIOGRAPHY: 135, p. 124; 229, p. 37
 PHOTO SOURCE: 229, p. 37



INGLIS

CHURCH: Inglis United
 LOCATION:
 MUNICIPALITY: Shellmouth
 ORIG. DENOM.:
 DATE BUILT: 1953
 ARCHITECT:
 BUILDER:
 CONSTRUCTION:
 PRESENT USE: active
 COMMENTS: Replaced former Asessippi United (see).
 BIBLIOGRAPHY:
 PHOTO SOURCE: HRB



INKERMAN

CHURCH: Inkerman United
 LOCATION: NW26-14-14W
 MUNICIPALITY: Langford
 ORIG. DENOM.: Presbyterian
 DATE BUILT: 1904
 ARCHITECT:
 BUILDER: George Washby
 CONSTRUCTION: wood frame
 PRESENT USE: Beautiful Plains Baptist Church
 COMMENTS: Originally Jarvis Bell Presbyterian. Until 1959 on NW26-14-14W. Closed 1968. Sold to Baptists 1970.
 BIBLIOGRAPHY: 229, p. 39; 228, p. 63
 PHOTO SOURCE: 229, p. 39

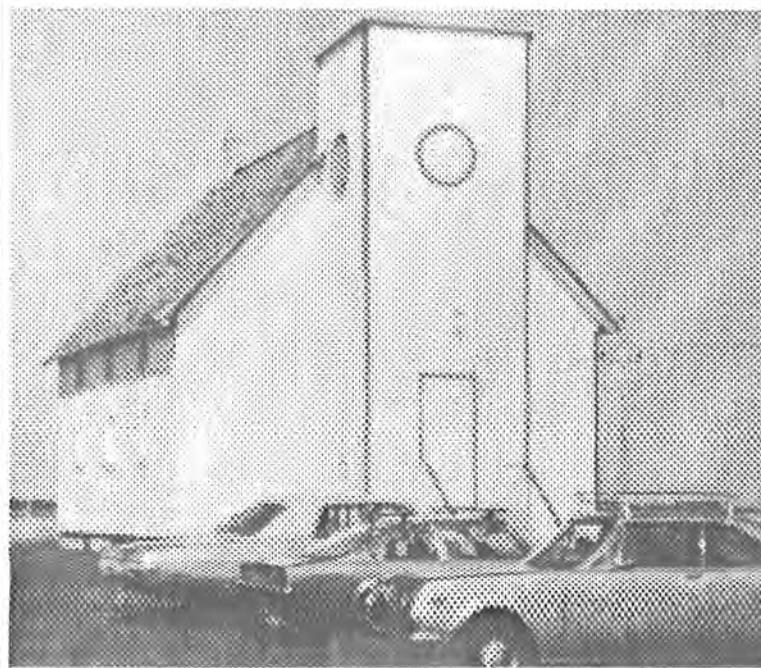

ISABELLA

CHURCH: Isabella United
 LOCATION:
 MUNICIPALITY: Miniota
 ORIG. DENOM.: Presbyterian
 DATE BUILT: 1911
 ARCHITECT: Mr. Anderson, Hamiota, carpenter
 BUILDER: Cottingham; Malcolm
 CONSTRUCTION: wood frame
 PRESENT USE: active
 COMMENTS: A fine building with high steeple, Gothic tower opening and stained glass.
 BIBLIOGRAPHY: 193, pp. 29-30
 PHOTO SOURCE: HRB



ISLAND LAKE

CHURCH: Island Lake United
 LOCATION:
 MUNICIPALITY:
 ORIG. DENOM.:
 DATE BUILT: 1977
 ARCHITECT: Dwight Johnson
 BUILDER:
 CONSTRUCTION: wood frame, aluminum siding
 PRESENT USE: active
 COMMENTS:
 BIBLIOGRAPHY:
 PHOTO SOURCE: UCA



JUSTICE

CHURCH: Justice United
 LOCATION:
 MUNICIPALITY: Elton
 ORIG. DENOM.: Methodist
 DATE BUILT: 1910
 ARCHITECT: W. Elliott, Brandon(?)
 BUILDER:
 CONSTRUCTION: wood frame
 PRESENT USE: active
 COMMENTS:

BIBLIOGRAPHY: 275, pp. 44-46; 131b, p. 178
 PHOTO SOURCE: 275, pp. 44



KALEIDA

CHURCH: Kaleida United
 LOCATION: NW15-2-8W
 MUNICIPALITY: Pembina
 ORIG. DENOM.: Baptist
 DATE BUILT: c.1900-1905
 ARCHITECT:
 BUILDER:
 CONSTRUCTION: wood frame
 PRESENT USE: active
 COMMENTS: Interior in excellent original condition; pressed tin ceiling; pyramidal door heads; pump organ; individual seats. Became United Church in 1951.

BIBLIOGRAPHY:
 PHOTO SOURCE: HRB



KATRIME

CHURCH: Katrime United
 LOCATION:
 MUNICIPALITY: Westbourne
 ORIG. DENOM.:
 DATE BUILT: c.1912
 ARCHITECT:
 BUILDER:
 CONSTRUCTION: brick
 PRESENT USE:
 COMMENTS:

BIBLIOGRAPHY:
 PHOTO SOURCE: PAM



KELWOOD

CHURCH: Knox United
 LOCATION:
 MUNICIPALITY: Rosedale
 ORIG. DENOM.: Presbyterian
 DATE BUILT: 1904-05
 ARCHITECT:
 BUILDER:
 CONSTRUCTION: wood frame
 PRESENT USE: active
 COMMENTS:

BIBLIOGRAPHY: 197, pp. 23-24; 268; 34
 PHOTO SOURCE: 197, p. 34



KENTON

CHURCH: Kenton United
 LOCATION:
 MUNICIPALITY: Woodworth
 ORIG. DENOM.: Presbyterian
 DATE BUILT: 1903
 ARCHITECT:
 BUILDER:
 CONSTRUCTION: brick, fieldstone foundation
 PRESENT USE: active
 COMMENTS: Akron plan with sliding doors to the side of the sanctuary.
 BIBLIOGRAPHY: 198, pp. 80-82; 35
 PHOTO SOURCE: HRB



KENTON

CHURCH: Shiloh Methodist
 LOCATION: originally NW16-II-23
 MUNICIPALITY: Woodworth
 ORIG. DENOM.:
 DATE BUILT: 1883
 ARCHITECT:
 BUILDER: John Bond, Sr.
 CONSTRUCTION: wood frame
 PRESENT USE: farm building
 COMMENTS: Now on NE16-II-23, property of Lloyd Bond.
 BIBLIOGRAPHY: 198, pp. 80-82; 35
 PHOTO SOURCE: HRB



KENTON

CHURCH: Shiloh United
 LOCATION: NE16-11-23, near Kenton
 MUNICIPALITY: Woodworth
 ORIG. DENOM.: Methodist
 DATE BUILT: 1903
 ARCHITECT:
 BUILDER: Alex Cameron, stonemason; John Smith, carpenter

CONSTRUCTION: brick, stone foundation
 PRESENT USE: active
 COMMENTS:

BIBLIOGRAPHY: 198, pp. 44-45; 289, pp. 226-27
 PHOTO SOURCE: HRB



KENVILLE

CHURCH: Kenville United
 LOCATION:
 MUNICIPALITY: Swan River
 ORIG. DENOM.: Methodist
 DATE BUILT: 1910-11
 ARCHITECT:
 BUILDER: W.H.H. Garland, contractor; Tom Davies, carpenter

CONSTRUCTION: wood frame
 PRESENT USE: active
 COMMENTS: Rear addition of 1958 for Christian Education Centre.

BIBLIOGRAPHY:
 PHOTO SOURCE: PAM



KILLARNEY

CHURCH: Erskine Presbyterian
 LOCATION:
 MUNICIPALITY: Turtle Mountain
 ORIG. DENOM.:
 DATE BUILT: 1949
 ARCHITECT:
 BUILDER:
 CONSTRUCTION: wood frame
 PRESENT USE: active
 COMMENTS:

BIBLIOGRAPHY: 194, pp. 94-95
 PHOTO SOURCE: 194, p. 94



KILLARNEY

CHURCH: Killarney Free Methodist
 LOCATION:
 MUNICIPALITY:
 ORIG. DENOM.:
 DATE BUILT: c.1970
 ARCHITECT:
 BUILDER:
 CONSTRUCTION: brick
 PRESENT USE: active
 COMMENTS:

BIBLIOGRAPHY:
 PHOTO SOURCE: HRB



KILLARNEY

CHURCH: Killarney United
 LOCATION:
 MUNICIPALITY: Turtle Mountain
 ORIG. DENOM.: Methodist
 DATE BUILT: 1900
 ARCHITECT: H.T. Irvin
 BUILDER: Nelson Tracey
 CONSTRUCTION: brick
 PRESENT USE: active
 COMMENTS: Steeple removed. Christian Education Building raised 1969.

BIBLIOGRAPHY: 194, pp. 101-02
 PHOTO SOURCE: PAM



KINGSLEY

CHURCH: Kingsley United
 LOCATION:
 MUNICIPALITY: Pembina
 ORIG. DENOM.: Presbyterian
 DATE BUILT: 1884
 ARCHITECT:
 BUILDER:
 CONSTRUCTION: wood frame
 PRESENT USE: active
 COMMENTS: Served as both a church and school until 1907 when a new school was built. Another former schoolhouse, c.1931, stands nearby as an alternative sanctuary.

BIBLIOGRAPHY: 206, pp. 77-78; 237, p. 173-74
 PHOTO SOURCE: 237, p. 174



KIRKNESS

CHURCH: Kirkness Presbyterian
 LOCATION:
 MUNICIPALITY: St. Clements
 ORIG. DENOM.:
 DATE BUILT: c.1940
 ARCHITECT:
 BUILDER:
 CONSTRUCTION:
 PRESENT USE: active
 COMMENTS: Originally a school building.
 Called St. Andrew's Presbyterian
 until 1970.
 BIBLIOGRAPHY: 262, pp. 176-77
 PHOTO SOURCE: 262, p. 177



KOOSTATAK

CHURCH: Stevens Memorial United
 LOCATION:
 MUNICIPALITY: Fisher River Indian Reserve
 ORIG. DENOM.: Methodist
 DATE BUILT:
 ARCHITECT:
 BUILDER:
 CONSTRUCTION: wood frame
 PRESENT USE: active
 COMMENTS: Extensively remodelled in 1963-64.
 BIBLIOGRAPHY:
 PHOTO SOURCE: UCCO



LANGRUTH

CHURCH: Langruth United
 LOCATION:
 MUNICIPALITY: Lakeview
 ORIG. DENOM.: Methodist
 DATE BUILT: 1910
 ARCHITECT:
 BUILDER:
 CONSTRUCTION: wood frame, cement foundation
 PRESENT USE: active
 COMMENTS: Moved to Langruth in 1923 and enlarged. Cement foundation 1965. Sunday School room 1953. New chimney 1978.
 BIBLIOGRAPHY: 205, pp. 92-94; 287, p. 218
 PHOTO SOURCE: 287, p. 218

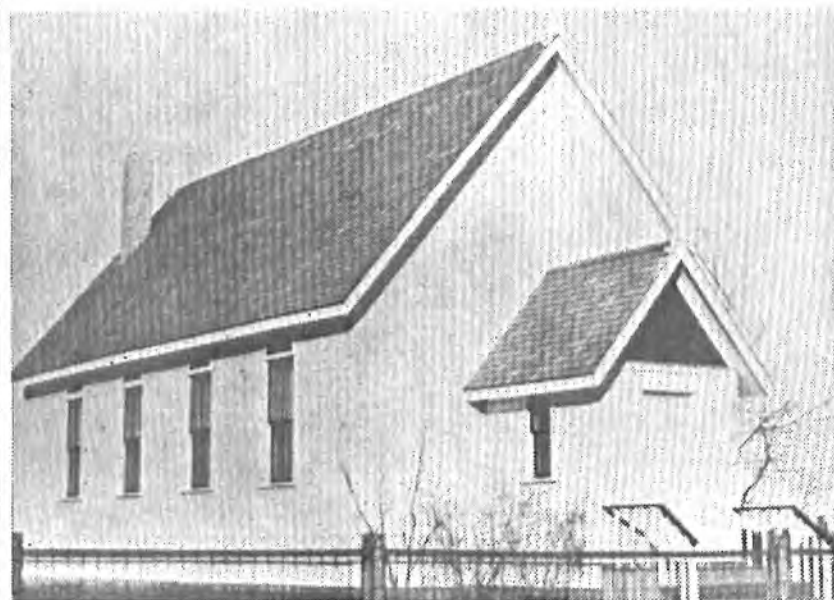

LA RIVIERE

CHURCH: St. Andrew's United
 LOCATION:
 MUNICIPALITY: Pembina
 ORIG. DENOM.: Presbyterian
 DATE BUILT: 1887
 ARCHITECT:
 BUILDER:
 CONSTRUCTION: wood frame
 PRESENT USE: active
 COMMENTS:
 BIBLIOGRAPHY: 206, pp. 79-81
 PHOTO SOURCE: HRB



LAUDER

CHURCH: Lauder Presbyterian
 LOCATION:
 MUNICIPALITY: Cameron
 ORIG. DENOM.:
 DATE BUILT: 1893
 ARCHITECT:
 BUILDER: Moore and Duffy
 CONSTRUCTION: wood frame
 PRESENT USE: residence
 COMMENTS: Sold after Union to the School Board in 1926. Sold again in 1948. Converted to a residence by Abbie Drummond.
 BIBLIOGRAPHY: 189, pp. 46-47, 49; 188, p. 32; 238, pp. 60, 309-10; 36
 PHOTO SOURCE: 238, p. 308



LAUDER

CHURCH: Lauder United
 LOCATION:
 MUNICIPALITY: Cameron
 ORIG. DENOM.: Methodist
 DATE BUILT: 1903-04
 ARCHITECT:
 BUILDER: William and George Mains, contractors
 CONSTRUCTION: brick
 PRESENT USE: active
 COMMENTS:
 BIBLIOGRAPHY: 189, pp. 48-49; 238, pp. 62, 313-17
 PHOTO SOURCE: PAM



LAURIER

CHURCH: Laurier United
 LOCATION:
 MUNICIPALITY: Ste. Rose
 ORIG. DENOM.: Union
 DATE BUILT: 1917
 ARCHITECT:
 BUILDER:
 CONSTRUCTION: wood frame
 PRESENT USE: Laurier Fire Hall
 COMMENTS: Lumber from Riding Mountain
 National Park area. Interior of
 B.C. fir.

BIBLIOGRAPHY:
 PHOTO SOURCE: HRB



LENA

CHURCH: Lena United
 LOCATION:
 MUNICIPALITY: Turtle Mountain
 ORIG. DENOM.:
 DATE BUILT: 1925
 ARCHITECT:
 BUILDER: E.G. Wenman
 CONSTRUCTION: brick
 PRESENT USE: residence
 COMMENTS: Closed 5 May 1968.

BIBLIOGRAPHY: 194, pp. 87-88
 PHOTO SOURCE: HRB



LENORE

CHURCH: Breadalbane Presbyterian
 LOCATION: NW12-II-25W, near Lenore
 MUNICIPALITY: Woodworth
 ORIG. DENOM.:
 DATE BUILT: 1897
 ARCHITECT:
 BUILDER:
 CONSTRUCTION: fieldstone
 PRESENT USE: yearly service
 COMMENTS: Another superb fieldstone chapel,
 similar to Griswold United (see).
 BIBLIOGRAPHY: 289, pp. 140-42
 PHOTO SOURCE: HRB



LENORE

CHURCH: Lenore Presbyterian
 LOCATION:
 MUNICIPALITY: Woodnorth
 ORIG. DENOM.:
 DATE BUILT: c.1900
 ARCHITECT:
 BUILDER:
 CONSTRUCTION: wood frame
 PRESENT USE: active
 COMMENTS:
 BIBLIOGRAPHY:
 PHOTO SOURCE: HRB



LETELLIER

CHURCH: Letellier United
 LOCATION:
 MUNICIPALITY: Montcalm
 ORIG. DENOM.: Methodist
 DATE BUILT:
 ARCHITECT:
 BUILDER:
 CONSTRUCTION:
 PRESENT USE: farm building
 COMMENTS: Moved to the farm of Roy Empson
 on 7 October 1958.

BIBLIOGRAPHY: 223, p. 72
 PHOTO SOURCE: HRB



LETELLIER

CHURCH: Marais-Letellier United
 LOCATION:
 MUNICIPALITY: Montcalm
 ORIG. DENOM.: Methodist
 DATE BUILT: c.1884
 ARCHITECT:
 BUILDER:
 CONSTRUCTION: wood frame
 PRESENT USE: The Golden Age Club
 COMMENTS: Originally West Emerson
 Methodist. Moved to Marais in
 1894. Moved to Letellier 1958.
 Closed 12 December 1968. Used
 then as a soup factory for a short
 period.

BIBLIOGRAPHY: 223, pp. 51-52, 72
 PHOTO SOURCE: 223, p. 51



LILY BAY

CHURCH: Lily Bay United
 LOCATION:
 MUNICIPALITY: Coldwell
 ORIG. DENOM.: Union
 DATE BUILT: 1906
 ARCHITECT:
 BUILDER:
 CONSTRUCTION:
 PRESENT USE:
 COMMENTS:

BIBLIOGRAPHY: 209, p. 192
 PHOTO SOURCE: 209, p. 192



LILYFIELD

CHURCH: Lilyfield
 LOCATION:
 MUNICIPALITY: Rockwood
 ORIG. DENOM.:
 DATE BUILT: 1907
 ARCHITECT:
 BUILDER:
 CONSTRUCTION:
 PRESENT USE: active
 COMMENTS: An addition was built on in 1958.

BIBLIOGRAPHY:
 PHOTO SOURCE: HRB



LITTLE BRITAIN

CHURCH: Little Britain United
 LOCATION:
 MUNICIPALITY: St. Andrews
 ORIG. DENOM.: Presbyterian
 DATE BUILT: 1872-74
 ARCHITECT:
 BUILDER: Duncan McRae, John Clouston,
 stonemasons
 CONSTRUCTION: stone
 PRESENT USE: active
 COMMENTS: The oldest United Church building
 in Manitoba. An important work
 of Red River architecture. The
 bell tower was added in 1920.
 BIBLIOGRAPHY: 227, pp. 53-54; 37a, p. 3; 210; 37b
 PHOTO SOURCE: 227, p. 47



LITTLE GRAND RAPIDS

CHURCH: Little Grand Rapids United
 LOCATION:
 MUNICIPALITY:
 ORIG. DENOM.:
 DATE BUILT:
 ARCHITECT:
 BUILDER:
 CONSTRUCTION:
 PRESENT USE: active
 COMMENTS:
 BIBLIOGRAPHY:
 PHOTO SOURCE: UCCO



LIZARD POINT RESERVE

CHURCH: Lizard Point Presbyterian
 LOCATION: near Rössburn
 MUNICIPALITY:
 ORIG. DENOM.:
 DATE BUILT: 1936
 ARCHITECT:
 BUILDER: W. Stone
 CONSTRUCTION: wood frame
 PRESENT USE: active
 COMMENTS:

BIBLIOGRAPHY:
 PHOTO SOURCE: HRB



LYLETON

CHURCH: Lyleton United
 LOCATION:
 MUNICIPALITY: Edward
 ORIG. DENOM.: Presbyterian
 DATE BUILT: 1903-04
 ARCHITECT:
 BUILDER: Cranston and Anderson
 CONSTRUCTION: brick veneer
 PRESENT USE: active
 COMMENTS:

BIBLIOGRAPHY: 256, p. 248; 152, p. 21
 PHOTO SOURCE: 256, p. 248



LYNN LAKE

CHURCH: Lynn Lake United
 LOCATION:
 MUNICIPALITY:
 ORIG. DENOM.:
 DATE BUILT: 1940
 ARCHITECT:
 BUILDER:
 CONSTRUCTION: wood frame
 PRESENT USE: Kinsman Youth Centre
 COMMENTS: Moved from Sherridon across the ice in 1952.

BIBLIOGRAPHY:
 PHOTO SOURCE: HRB



MacGREGOR

CHURCH: MacGregor United
 LOCATION:
 MUNICIPALITY: North Norfolk
 ORIG. DENOM.:
 DATE BUILT: 1958-59
 ARCHITECT: G.C. Fotheringham
 BUILDER: C.W. Lyle & Son, contractors
 CONSTRUCTION: brick veneer
 PRESENT USE: active
 COMMENTS:

BIBLIOGRAPHY: 279, p. 25
 PHOTO SOURCE: 279, p. 26

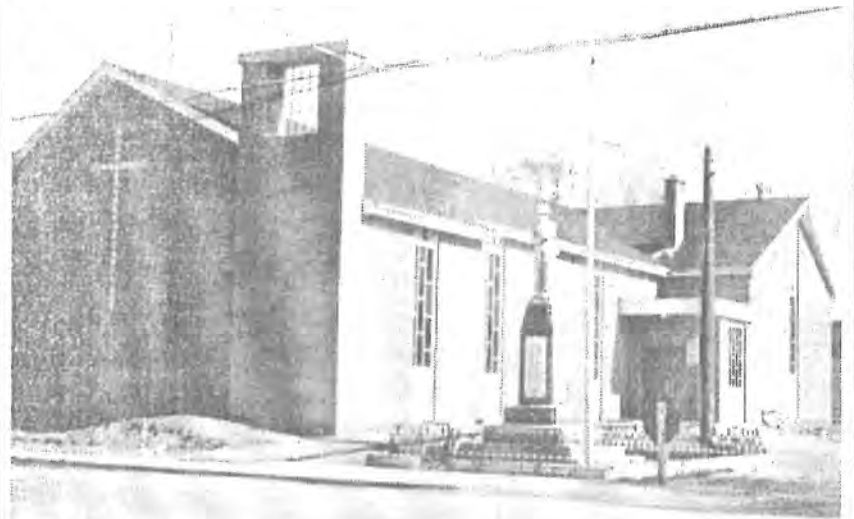

MAKAROFF

CHURCH: Makaroff United
 LOCATION: Keystone Pioneer Museum
 MUNICIPALITY: Shell River
 ORIG. DENOM.: Methodist
 DATE BUILT: 1910
 ARCHITECT:
 BUILDER:
 CONSTRUCTION: wood frame
 PRESENT USE:
 COMMENTS: Closed 1 December 1974. Roof slope altered when moved to museum site.
 BIBLIOGRAPHY: 151, pp. 26-27; 57a, pp. 7, 13
 PHOTO SOURCE: HRB



MAKINAK

CHURCH: Makinak United
 LOCATION: SW16-23-16W
 MUNICIPALITY: Ochre River
 ORIG. DENOM.: Union
 DATE BUILT: 1910-11
 ARCHITECT:
 BUILDER: James Church, carpenter; George Lowther and George Rudd, bricklayers
 CONSTRUCTION: brick veneer
 PRESENT USE: active
 COMMENTS:
 BIBLIOGRAPHY: 151, pp. 31-32; 232, pp. 224, 241-43
 PHOTO SOURCE: 224, p. 241

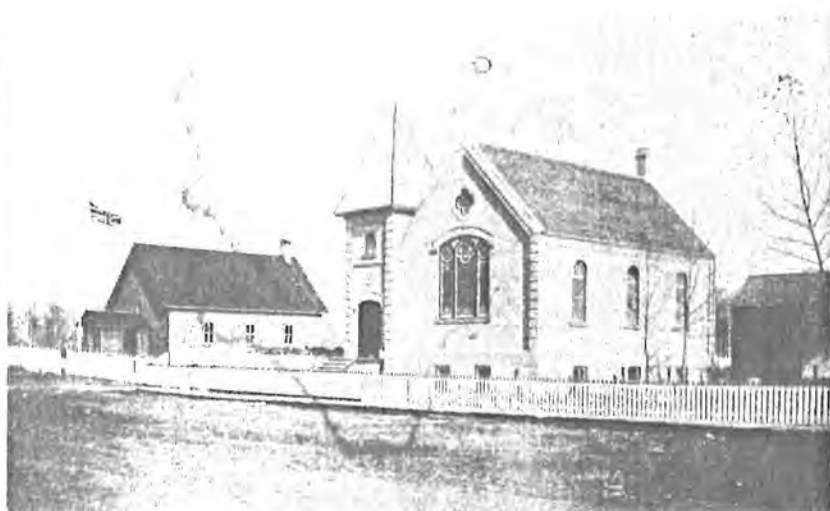

MANITOU

CHURCH: Manitou Methodist
 LOCATION:
 MUNICIPALITY: Pembina
 ORIG. DENOM.:
 DATE BUILT: c.1890
 ARCHITECT:
 BUILDER:
 CONSTRUCTION: wood frame
 PRESENT USE: fire hall
 COMMENTS: Although much altered, with the corner tower removed, the delicate bargeboard and pointed windows remain.
 BIBLIOGRAPHY: 237, p. 167
 PHOTO SOURCE: PAM



MANITOU

CHURCH: St. Andrew's United
 LOCATION:
 MUNICIPALITY: Pembina
 ORIG. DENOM.: Presbyterian
 DATE BUILT: 1901
 ARCHITECT: James McDiarmid
 BUILDER: George Ulliot, stonemason; Jim Wilcox, carpenter
 CONSTRUCTION: fieldstone foundation, brick
 PRESENT USE: active
 COMMENTS: A very striking and well designed church with excellent decorative shingling and windows. Christian Education Centre added 1961. Brick made in Darlingford.
 BIBLIOGRAPHY: 288
 PHOTO SOURCE: PAM



MARGARET

CHURCH: King's United
 LOCATION:
 MUNICIPALITY: Riverside
 ORIG. DENOM.: Union
 DATE BUILT: 1900
 ARCHITECT:
 BUILDER:
 CONSTRUCTION: wood frame
 PRESENT USE: active
 COMMENTS: New porch added.

BIBLIOGRAPHY: 139, pp. 200-01; 199
 PHOTO SOURCE: HRB



MARNEY

CHURCH: St. Catharine's United
 LOCATION: SE30-15-21W
 MUNICIPALITY: Blanshard
 ORIG. DENOM.: Presbyterian
 DATE BUILT: 1901
 ARCHITECT:
 BUILDER:
 CONSTRUCTION:
 PRESENT USE: farm building
 COMMENTS: Closed 1956. Bought by Alf Hearne and moved to his farm in 1966 on I-14-22W.

BIBLIOGRAPHY: 38, p. 10
 PHOTO SOURCE:

MATHER

CHURCH: St. Andrew's United
 LOCATION:
 MUNICIPALITY: Roblin
 ORIG. DENOM.: Mennonite
 DATE BUILT:
 ARCHITECT:
 BUILDER:
 CONSTRUCTION: wood frame
 PRESENT USE: active
 COMMENTS: The church, brought from Killarney in 1971, replaced the 1904 structure.
 BIBLIOGRAPHY: 109, pp. 84-85
 PHOTO SOURCE: HRB



MATLOCK

CHURCH: Mustard Seed Chapel
 LOCATION:
 MUNICIPALITY: St. Andrews
 ORIG. DENOM.:
 DATE BUILT:
 ARCHITECT:
 BUILDER:
 CONSTRUCTION: wood frame
 PRESENT USE:
 COMMENTS:
 BIBLIOGRAPHY:
 PHOTO SOURCE: HRB



McCONNELL

CHURCH: McConnell United
 LOCATION:
 MUNICIPALITY: Hamiota
 ORIG. DENOM.: Methodist
 DATE BUILT: 1903
 ARCHITECT:
 BUILDER: Nesbitt Bros., contractors
 CONSTRUCTION: wood frame
 PRESENT USE: residence
 COMMENTS: Originally the Chumah Methodist, then United Church. Closed in 1953. Bought by the McConnell congregation in 1954 and moved into town.
 BIBLIOGRAPHY: 186, p. 111; 146, pp. 39-41
 PHOTO SOURCE: HRB



McCREARY

CHURCH: Knox United
 LOCATION:
 MUNICIPALITY: McCreary
 ORIG. DENOM.:
 DATE BUILT: 1978-79
 ARCHITECT:
 BUILDER: Terick Builders, McCreary
 CONSTRUCTION: wood frame
 PRESENT USE: active
 COMMENTS:
 BIBLIOGRAPHY: 202
 PHOTO SOURCE: HRB



McKENZIE

CHURCH: McKenzie United
 LOCATION:
 MUNICIPALITY: Portage la Prairie
 ORIG. DENOM.: Methodist
 DATE BUILT: 1900
 ARCHITECT:
 BUILDER: George Ullyott, Manitou
 CONSTRUCTION: wood frame
 PRESENT USE: farm building
 COMMENTS: Closed 1965. Sold in 1970 and moved onto Walter Brown's farm.

BIBLIOGRAPHY: 180, pp. 574-75; 206, pp. 75-76
 PHOTO SOURCE: 206, p. 76



MEADOW LEA

CHURCH: Meadow Lea United
 LOCATION: SE30-13-2W
 MUNICIPALITY: Woodlands
 ORIG. DENOM.: Presbyterian
 DATE BUILT: 1891
 ARCHITECT: A.E. Hainsworth
 BUILDER: William Gerric
 CONSTRUCTION: wood frame
 PRESENT USE: active
 COMMENTS:

BIBLIOGRAPHY: 204, p. 40; 243, pp. 60-64
 PHOTO SOURCE: 204, p. 42



MEDORA

CHURCH: Medora United
 LOCATION:
 MUNICIPALITY: Brenda
 ORIG. DENOM.: Methodist
 DATE BUILT: 1903
 ARCHITECT:
 BUILDER: Mr. Rasmussen
 CONSTRUCTION: wood frame
 PRESENT USE: active
 COMMENTS: Renovated in 1953, 1959 and 1962.
 Former schoolhouse attached to the church in 1962 for Christian Education Centre.
 BIBLIOGRAPHY: 218, pp. 39-43; 40, p. 5
 PHOTO SOURCE: 218, p. 42

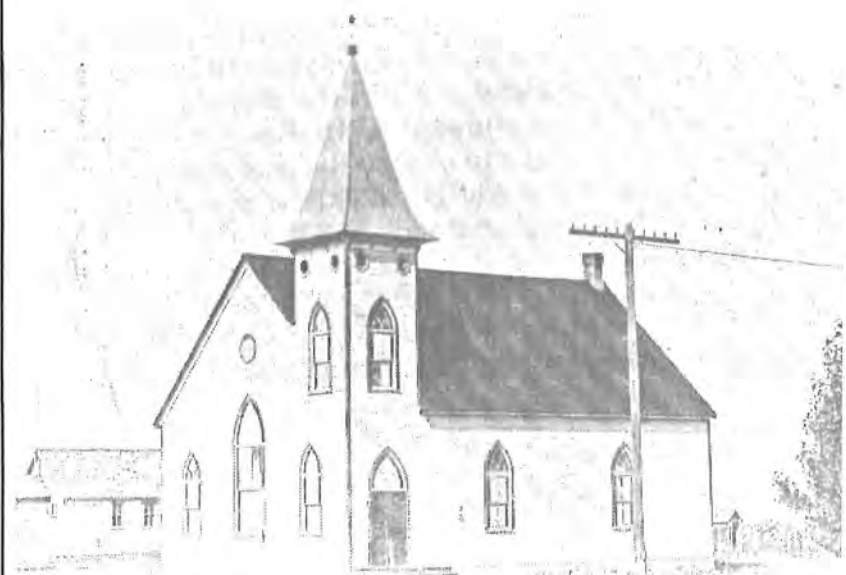

MEDORA

CHURCH: Purple Hill United
 LOCATION:
 MUNICIPALITY: Brenda
 ORIG. DENOM.: Methodist
 DATE BUILT: 1898
 ARCHITECT:
 BUILDER: J.A. Gaudin, Napinka, contractor
 CONSTRUCTION: wood frame
 PRESENT USE: active, yearly service
 COMMENTS: Regular services discontinued 1963.
 BIBLIOGRAPHY: 218, pp. 52-53
 PHOTO SOURCE: PAM



MELITA

CHURCH: Melita Presbyterian
 LOCATION:
 MUNICIPALITY: Arthur
 ORIG. DENOM.:
 DATE BUILT: 1892
 ARCHITECT:
 BUILDER:
 CONSTRUCTION: wood frame
 PRESENT USE: active
 COMMENTS:

BIBLIOGRAPHY: 234, pp. 87-90
 PHOTO SOURCE: PAM



MELITA

CHURCH: Victoria United
 LOCATION:
 MUNICIPALITY: Arthur
 ORIG. DENOM.: Methodist
 DATE BUILT: 1897
 ARCHITECT:
 BUILDER: A.E. Blakeway
 CONSTRUCTION: brick veneer, stone foundation
 PRESENT USE: active
 COMMENTS: The front entrance changed and enlarged in 1970.

BIBLIOGRAPHY: 234, pp. 96-98; 295, p. 11; 71
 PHOTO SOURCE: 234, p. 98



MIAMI

CHURCH: Knox United
 LOCATION:
 MUNICIPALITY: Thompson
 ORIG. DENOM.: Presbyterian
 DATE BUILT: 1889
 ARCHITECT:
 BUILDER:
 CONSTRUCTION: wood frame
 PRESENT USE: active
 COMMENTS: Originally called Chalmers
 Presbyterian Church. Remodelled
 in 1928.
 BIBLIOGRAPHY: 282, pp. 58-61; 131a, pp. 160, 224
 PHOTO SOURCE: PAM



MINIOTA

CHURCH: Miniota United (I)
 LOCATION:
 MUNICIPALITY: Miniota
 ORIG. DENOM.: Presbyterian
 DATE BUILT: 1902
 ARCHITECT:
 BUILDER: Donald Stewart
 CONSTRUCTION:
 PRESENT USE: vacant
 COMMENTS: Closed October 1985.
 BIBLIOGRAPHY: 294, pp. 143, 147-48; 41
 PHOTO SOURCE: 294, p. 147

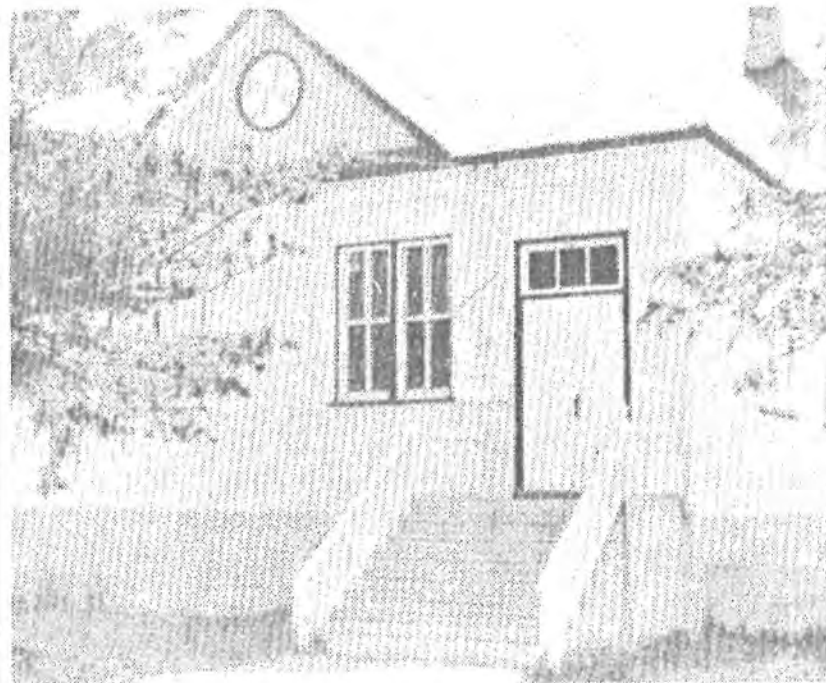

MINIOTA

CHURCH: Miniota United (2)
 LOCATION:
 MUNICIPALITY: Miniota
 ORIG. DENOM.:
 DATE BUILT: 1985
 ARCHITECT: Alfred Blaich, Winnipeg
 BUILDER: Wayne Poppel, contractor
 CONSTRUCTION: wood frame, brick veneer
 PRESENT USE: active
 COMMENTS: Dedicated 20 October 1985.

BIBLIOGRAPHY:
 PHOTO SOURCE: HRB



MINITONAS

CHURCH: Minitonas Methodist
 LOCATION: now NW11-35-20W
 MUNICIPALITY: Minitonas
 ORIG. DENOM.:
 DATE BUILT: 1900
 ARCHITECT:
 BUILDER:
 CONSTRUCTION:
 PRESENT USE: residence, Camperville
 COMMENTS: Used from 1925 to 1953 as the Sunday School for the United (formerly Presbyterian) Church. Sold to Richard Hunter of Camperville and converted to a residence.

BIBLIOGRAPHY:
 PHOTO SOURCE: HRB



MINITONAS

CHURCH: Minitonas United (1)
 LOCATION:
 MUNICIPALITY: Minitonas
 ORIG. DENOM.: Presbyterian
 DATE BUILT: 1900
 ARCHITECT:
 BUILDER:
 CONSTRUCTION: wood frame, stucco
 PRESENT USE: Royal Canadian Legion Hall
 COMMENTS: Sold in 1953 to Masons and later
 to the Legionnaires.

BIBLIOGRAPHY:
 PHOTO SOURCE: HRB

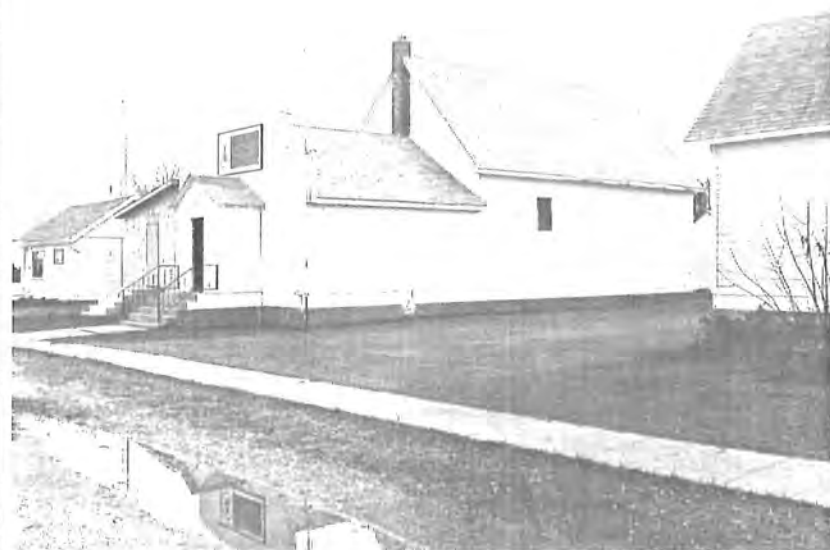

MINITONAS

CHURCH: Minitonas United (2)
 LOCATION:
 MUNICIPALITY: Minitonas
 ORIG. DENOM.:
 DATE BUILT: 1953
 ARCHITECT:
 BUILDER:
 CONSTRUCTION:
 PRESENT USE: active
 COMMENTS:

BIBLIOGRAPHY:
 PHOTO SOURCE: HRB

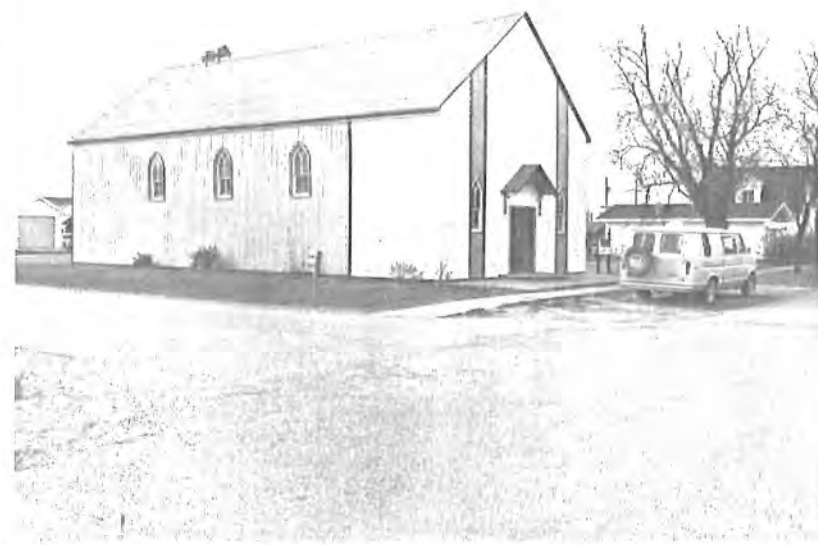

MINNEDOSA

CHURCH: Minnedosa Methodist
 LOCATION:
 MUNICIPALITY: Minto
 ORIG. DENOM.:
 DATE BUILT: 1884
 ARCHITECT:
 BUILDER: Mr. McKenzie
 CONSTRUCTION: brick veneer
 PRESENT USE: Calvary Church
 COMMENTS: Sold in 1927 to become a Masonic Lodge. Sold again in 1963 and used as a Calvary Church.
 BIBLIOGRAPHY: 219, p. 16; 138, pp. 68-77; 42, p. 2
 PHOTO SOURCE: PAM

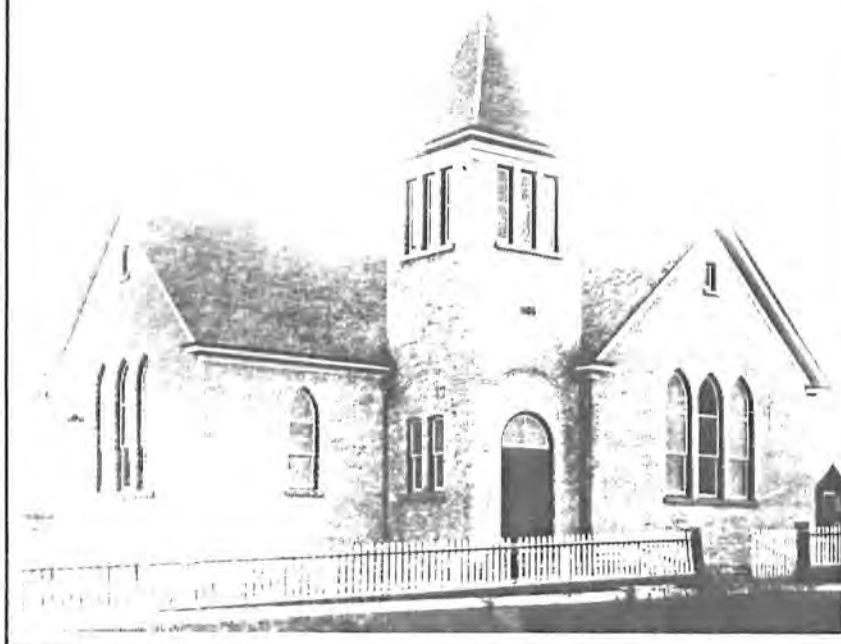

MINNEDOSA

CHURCH: Minnedosa United
 LOCATION:
 MUNICIPALITY: Minto
 ORIG. DENOM.: Presbyterian
 DATE BUILT: 1901
 ARCHITECT: J. Griffith
 BUILDER: T.M. Harrington & Co.
 CONSTRUCTION: brick, stone
 PRESENT USE: active
 COMMENTS: Additions in 1933, 1944, 1953, 1958 and 1969. Formerly called Knox Presbyterian Church.
 BIBLIOGRAPHY: 138, pp. 67-68
 PHOTO SOURCE: 138, p. 68

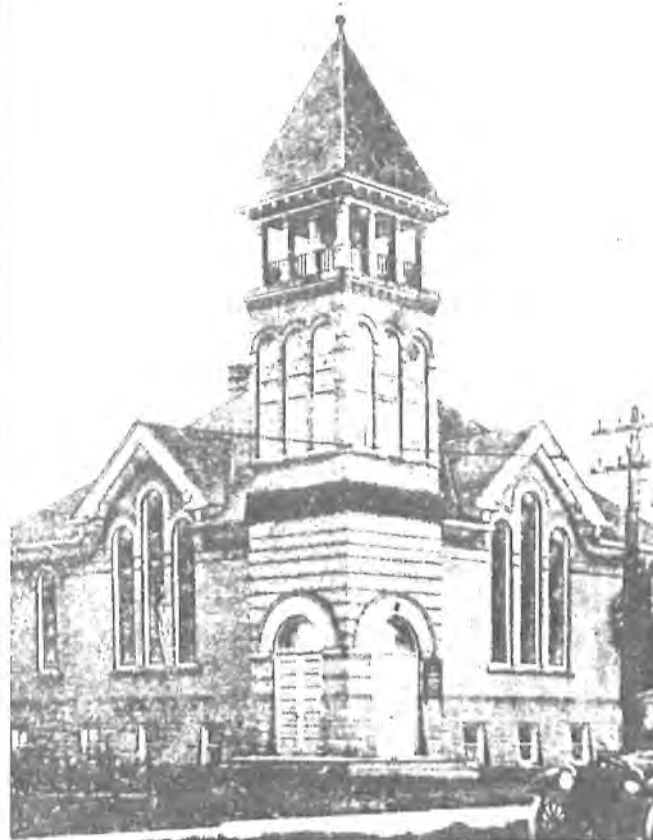

MINTO

CHURCH: Minto United
 LOCATION:
 MUNICIPALITY: Whitewater
 ORIG. DENOM.: Presbyterian
 DATE BUILT: 1903
 ARCHITECT:
 BUILDER:
 CONSTRUCTION: wood frame
 PRESENT USE: active
 COMMENTS:

BIBLIOGRAPHY: 43; 221, pp. 12-14
 PHOTO SOURCE: HRB



MOLINE

CHURCH: Moline United
 LOCATION:
 MUNICIPALITY: Saskatchewan
 ORIG. DENOM.: Methodist
 DATE BUILT: 1901
 ARCHITECT:
 BUILDER:
 CONSTRUCTION: wood frame
 PRESENT USE: farm building
 COMMENTS: Originally on SE20-14-20W.
 Moved to Moline in 1923. Last
 service 14 May 1972. Sold to
 Frank Bollman and moved to
 SE6-14-20.

BIBLIOGRAPHY: 246, p. 147
 PHOTO SOURCE: HRB



MOORE PARK

CHURCH: Moore Park United
 LOCATION:
 MUNICIPALITY: Odanah
 ORIG. DENOM.: Presbyterian
 DATE BUILT: 1914
 ARCHITECT:
 BUILDER: Cecil Badger, Kelwood
 CONSTRUCTION:
 PRESENT USE: residence
 COMMENTS: Closed and moved to Justice in 1972.
 BIBLIOGRAPHY: 275, pp. 50-51; 44
 PHOTO SOURCE: HRB



MORDEN

CHURCH: Knox Presbyterian
 LOCATION:
 MUNICIPALITY: Stanley
 ORIG. DENOM.:
 DATE BUILT: 1885
 ARCHITECT:
 BUILDER:
 CONSTRUCTION: wood frame
 PRESENT USE: Pembina Valley Evangelical Church
 COMMENTS: Presbyterian Church closed 1953. Later sold to the Zion Evangelical Lutheran congregation who used it until 1979. Then taken over by present congregation.
 BIBLIOGRAPHY: 225, p. 94; 131a, pp. 147, 224
 PHOTO SOURCE: PAM



MORDEN

CHURCH: St. Paul's United
 LOCATION:
 MUNICIPALITY: Stanley
 ORIG. DENOM.:
 DATE BUILT: 1957
 ARCHITECT:
 BUILDER: Henry Martins
 CONSTRUCTION:
 PRESENT USE: active
 COMMENTS:

BIBLIOGRAPHY: 224, p. 58
 PHOTO SOURCE: 224, p. 58

St. Paul's United Church



MORRIS

CHURCH: Morris Methodist
 LOCATION:
 MUNICIPALITY: Morris
 ORIG. DENOM.:
 DATE BUILT:
 ARCHITECT:
 BUILDER:
 CONSTRUCTION: wood frame
 PRESENT USE: Legion Hall
 COMMENTS: Closed in 1925 and became
 Masonic Hall. Moved in 1950 to
 become part of the Morris Legion
 Hall.

BIBLIOGRAPHY:
 PHOTO SOURCE: HRB

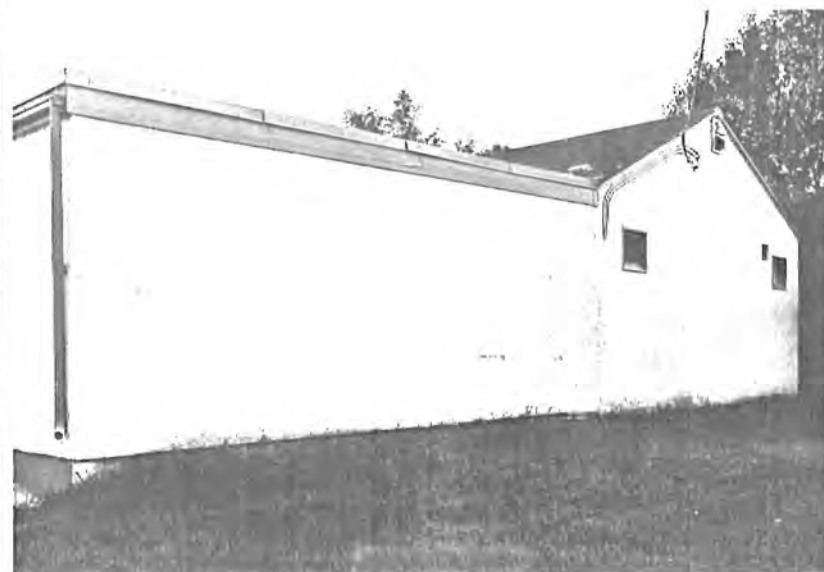

MORRIS

CHURCH: Morris United
 LOCATION:
 MUNICIPALITY: Morris
 ORIG. DENOM.:
 DATE BUILT: 1959
 ARCHITECT:
 BUILDER:
 CONSTRUCTION: brick veneer, laminated beam
 interior
 PRESENT USE: active
 COMMENTS:

BIBLIOGRAPHY:
 PHOTO SOURCE: HRB



MOUNT PLEASANT

CHURCH: Mount Pleasant United
 LOCATION:
 MUNICIPALITY: Gilbert Plains
 ORIG. DENOM.: Methodist
 DATE BUILT: 1908
 ARCHITECT:
 BUILDER:
 CONSTRUCTION:
 PRESENT USE: Deer Park Pentecostal Tabernacle
 COMMENTS:

BIBLIOGRAPHY: 130, p. 55
 PHOTO SOURCE:

MYRTLE

CHURCH: Myrtle United
 LOCATION: NW32-4-3W
 MUNICIPALITY: Roland
 ORIG. DENOM.: Union
 DATE BUILT: 1918
 ARCHITECT:
 BUILDER:
 CONSTRUCTION: wood frame
 PRESENT USE: active
 COMMENTS:

BIBLIOGRAPHY: 226, pp. 479-80
 PHOTO SOURCE: 226, p. 482



NAPINKA

CHURCH: Napinka United
 LOCATION:
 MUNICIPALITY: Brenda
 ORIG. DENOM.: Methodist
 DATE BUILT: 1899
 ARCHITECT:
 BUILDER: John Richardson
 CONSTRUCTION: wood frame
 PRESENT USE: active
 COMMENTS:

BIBLIOGRAPHY:
 PHOTO SOURCE: PAM



NEELIN

CHURCH: Neelin United
 LOCATION:
 MUNICIPALITY: Argyle
 ORIG. DENOM.: Presbyterian
 DATE BUILT: 1936
 ARCHITECT:
 BUILDER:
 CONSTRUCTION: wood frame
 PRESENT USE:
 COMMENTS: Services discontinued December 1978.

BIBLIOGRAPHY: III, p. 241
 PHOTO SOURCE: III, p. 241



NEEPAWA

CHURCH: Knox Presbyterian
 LOCATION:
 MUNICIPALITY: Langford
 ORIG. DENOM.:
 DATE BUILT: 1892
 ARCHITECT: James Allen MacDonald, Portage la Prairie
 BUILDER: James Hatch, bricklayer
 CONSTRUCTION: stone and brick
 PRESENT USE: active
 COMMENTS: A large and impressive Romanesque Revival church; a rare example in Manitoba for its date.

BIBLIOGRAPHY: 228; 45b
 PHOTO SOURCE: PAM



NEEPAWA

CHURCH: Neepawa United
 LOCATION:
 MUNICIPALITY: Langford
 ORIG. DENOM.: Methodist
 DATE BUILT: 1892
 ARCHITECT:
 BUILDER:
 CONSTRUCTION: brick
 PRESENT USE: active
 COMMENTS: The glory of this church is within:
 beautiful stained glass windows
 and a barrel-vaulted ceiling of
 ornate pressed tin.
 BIBLIOGRAPHY: 228, p. 191; 229, pp. 4-5; 45a
 PHOTO SOURCE: 228, p. 190

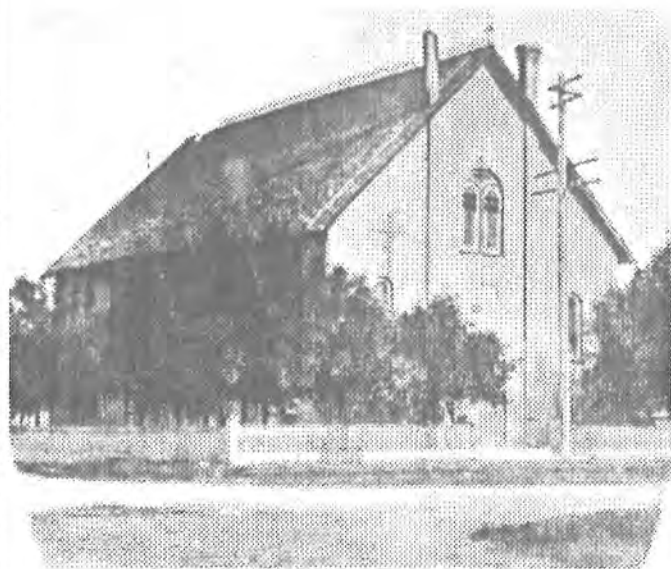

NELSON HOUSE

CHURCH: Nelson House United
 LOCATION:
 MUNICIPALITY:
 ORIG. DENOM.:
 DATE BUILT: 1961
 ARCHITECT:
 BUILDER:
 CONSTRUCTION: wood frame
 PRESENT USE: active
 COMMENTS:
 BIBLIOGRAPHY:
 PHOTO SOURCE: UCCO



NESBITT

CHURCH: Nesbitt-Berbank United
 LOCATION:
 MUNICIPALITY: Oakland
 ORIG. DENOM.: Presbyterian
 DATE BUILT: 1892
 ARCHITECT: Peter McMurchie
 BUILDER: Robert Little
 CONSTRUCTION:
 PRESENT USE: active
 COMMENTS: Spire replaced by tower.

BIBLIOGRAPHY: 46, p. 1
 PHOTO SOURCE: HRB



NEWDALE

CHURCH: Newdale Presbyterian
 LOCATION:
 MUNICIPALITY: Harrison
 ORIG. DENOM.:
 DATE BUILT: 1888
 ARCHITECT:
 BUILDER: William Dickens Pattison
 CONSTRUCTION: wood frame
 PRESENT USE: I.O.O.F. Hall
 COMMENTS: Used as United Hall 1922-49 and United Church 1949-50.

BIBLIOGRAPHY: 230, pp. 23, 26; 47
 PHOTO SOURCE: HRB



NEWDALE

CHURCH: Newdale United
 LOCATION:
 MUNICIPALITY: Harrison
 ORIG. DENOM.:
 DATE BUILT: 1950
 ARCHITECT: United Church Board
 BUILDER: Jack Clark, Newdale
 CONSTRUCTION: wood frame
 PRESENT USE: active
 COMMENTS:

BIBLIOGRAPHY: 230, pp. 23, 26; 47
 PHOTO SOURCE: HRB



NINETTE

CHURCH: Ninette United
 LOCATION:
 MUNICIPALITY: Riverside
 ORIG. DENOM.: Presbyterian
 DATE BUILT: 1907
 ARCHITECT:
 BUILDER: Angus MacLeod, James Rae
 CONSTRUCTION: brick veneer, concrete block foundation
 PRESENT USE: active
 COMMENTS: Built on the location of original stone church, reusing floor and roof.

BIBLIOGRAPHY: 139, pp. 220-22; 133, p. 88; 48
 PHOTO SOURCE: PAM



NINGA

CHURCH: Ninga Presbyterian
 LOCATION:
 MUNICIPALITY: Turtle Mountain
 ORIG. DENOM.:
 DATE BUILT: 1905-06
 ARCHITECT:
 BUILDER: Lucas & Tripp, masons; Robert Johnson, carpenter
 CONSTRUCTION: brick veneer, local stone foundation
 PRESENT USE: active
 COMMENTS:

BIBLIOGRAPHY: 194, p. 90; 123, p. 84
 PHOTO SOURCE: PAM



NIVERVILLE

CHURCH: Niverville United
 LOCATION:
 MUNICIPALITY: Hanover
 ORIG. DENOM.: Presbyterian
 DATE BUILT: 1907
 ARCHITECT:
 BUILDER:
 CONSTRUCTION: wood frame
 PRESENT USE: active
 COMMENTS: Basement added c.1957

BIBLIOGRAPHY: 290, p. 354; 49
 PHOTO SOURCE: 290, p. 354

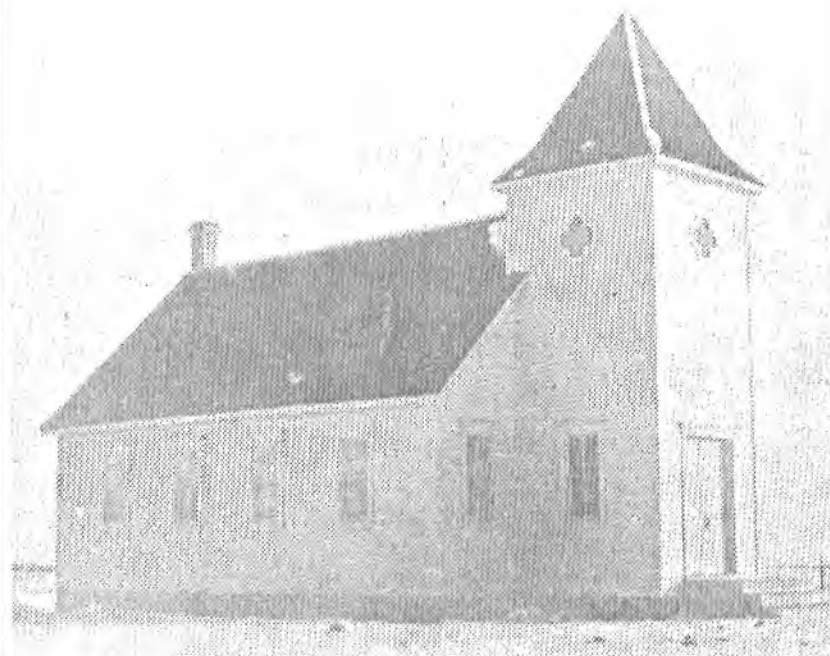

NORGATE

CHURCH: Norgate United
 LOCATION: SE36-19-15W
 MUNICIPALITY: McCreary
 ORIG. DENOM.: Union
 DATE BUILT: 1920
 ARCHITECT:
 BUILDER: Dan Menzie, McCreary
 CONSTRUCTION: wood frame
 PRESENT USE: machine shed
 COMMENTS: Services stopped in 1966. Moved to present site from SE3-20-15W.
 BIBLIOGRAPHY:
 PHOTO SOURCE: HRB



NORWAY HOUSE

CHURCH: James Evans Memorial United
 LOCATION:
 MUNICIPALITY:
 ORIG. DENOM.:
 DATE BUILT: 1932
 ARCHITECT:
 BUILDER:
 CONSTRUCTION: wood frame
 PRESENT USE: active
 COMMENTS: The church is the successor of the first Methodist Church building in present-day Manitoba, erected in 1841, by Rev. James Evans.
 BIBLIOGRAPHY: 158
 PHOTO SOURCE: UCCO



NORWAY HOUSE

CHURCH: Towers Island United
 LOCATION:
 MUNICIPALITY:
 ORIG. DENOM.:
 DATE BUILT: 1960
 ARCHITECT:
 BUILDER:
 CONSTRUCTION: wood frame
 PRESENT USE: active
 COMMENTS:

BIBLIOGRAPHY:
 PHOTO SOURCE:

OAKBANK

CHURCH: Oakbank United
 LOCATION:
 MUNICIPALITY: Springfield
 ORIG. DENOM.:
 DATE BUILT: 1962
 ARCHITECT:
 BUILDER:
 CONSTRUCTION: wood frame
 PRESENT USE: active
 COMMENTS:

BIBLIOGRAPHY: 160, pp. 273-76
 PHOTO SOURCE: 160, p. 274

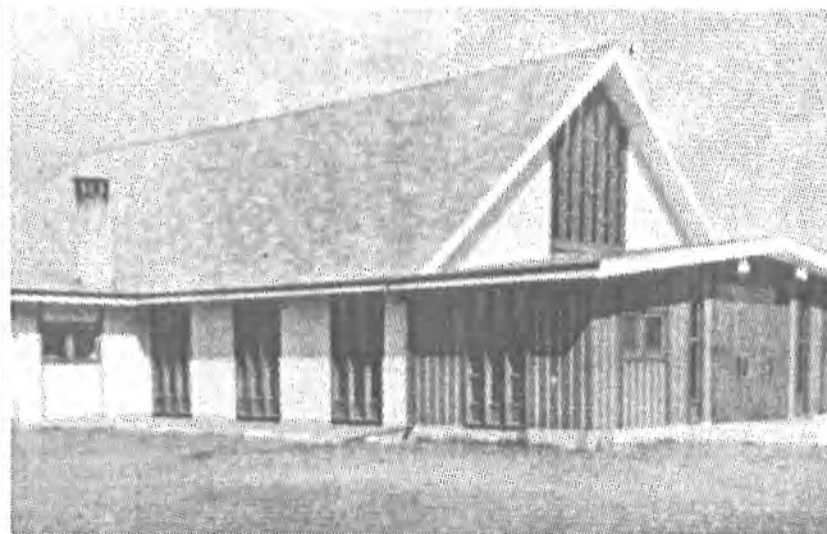

OAK LAKE

CHURCH: Oak Lake Methodist
 LOCATION:
 MUNICIPALITY: Sifton
 ORIG. DENOM.:
 DATE BUILT: 1887
 ARCHITECT:
 BUILDER:
 CONSTRUCTION: wood frame
 PRESENT USE: storage shed
 COMMENTS: Sold to the Oak Lake Anglican congregation who moved it near their church for use as a parish hall. Sold to Colin Clark around 1974, who moved it onto his 2nd Avenue property.

BIBLIOGRAPHY:
 PHOTO SOURCE: HRB



OAK LAKE

CHURCH: Oak Lake United
 LOCATION:
 MUNICIPALITY: Sifton
 ORIG. DENOM.: Presbyterian
 DATE BUILT: 1898-1900
 ARCHITECT: Gregg & Gregg, Toronto
 BUILDER: R.J. Grey, carpenter; Cameron Bros., masons
 CONSTRUCTION: brick, stone foundation
 PRESENT USE: active
 COMMENTS:

BIBLIOGRAPHY: 23l, pp. 132-33; 50a; 50b, p. 1
 PHOTO SOURCE: PAM

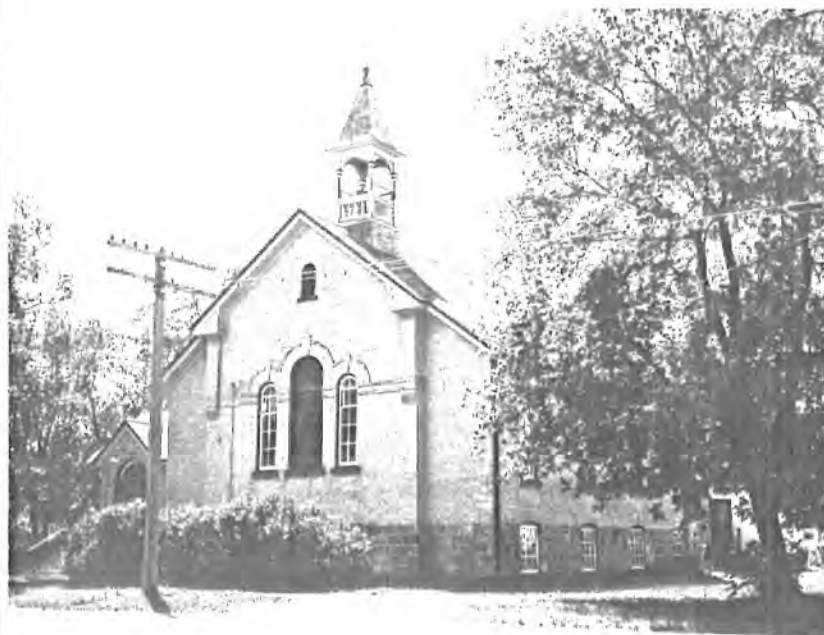

OAK LAKE

CHURCH: St. David's United
 LOCATION: near Oak Lake, SE27-10-24W
 MUNICIPALITY: Woodworth
 ORIG. DENOM.: Presbyterian
 DATE BUILT: 1892
 ARCHITECT:
 BUILDER:
 CONSTRUCTION: wood frame
 PRESENT USE: active
 COMMENTS: Put on a new foundation in 1979.

BIBLIOGRAPHY: 231, pp. 135-36; 289, p. 213
 PHOTO SOURCE: HRB



OAK LAKE RESERVE

CHURCH: Oak Lake Reserve Presbyterian
 LOCATION:
 MUNICIPALITY:
 ORIG. DENOM.:
 DATE BUILT: c.1961
 ARCHITECT:
 BUILDER:
 CONSTRUCTION: metal cladding
 PRESENT USE: active
 COMMENTS:

BIBLIOGRAPHY:
 PHOTO SOURCE: HRB



OAKLAND

CHURCH: Murray United
 LOCATION: SE23-13-7W
 MUNICIPALITY: Portage la Prairie
 ORIG. DENOM.:
 DATE BUILT: 1961
 ARCHITECT: William Kirkland, Portage la Prairie
 BUILDER: William Kirkland
 CONSTRUCTION: wood frame
 PRESENT USE: active
 COMMENTS:

BIBLIOGRAPHY: 143, p. 347; 274
 PHOTO SOURCE: HRB



OAKNER

CHURCH: Oakner United
 LOCATION: SE20-13-23W
 MUNICIPALITY: Hamiota
 ORIG. DENOM.: Presbyterian
 DATE BUILT: 1909
 ARCHITECT: George Anderson
 BUILDER: George Anderson
 CONSTRUCTION: fieldstone
 PRESENT USE: active
 COMMENTS:

BIBLIOGRAPHY: 29b, p. 4
 PHOTO SOURCE: HRB

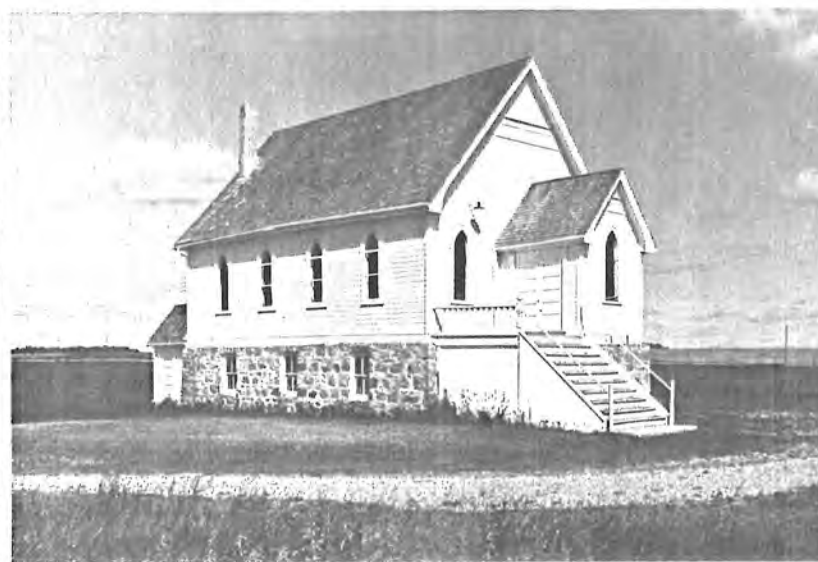

OAK RIVER

CHURCH: Oak River United
 LOCATION: NW28-13-22W
 MUNICIPALITY: Blanshard
 ORIG. DENOM.:
 DATE BUILT: 1964
 ARCHITECT:
 BUILDER: Sellen Bros., Oakbank
 CONSTRUCTION: wood frame, stucco exterior
 PRESENT USE: active
 COMMENTS:

BIBLIOGRAPHY: 122, pp. 132-33; 51
 PHOTO SOURCE: HRB

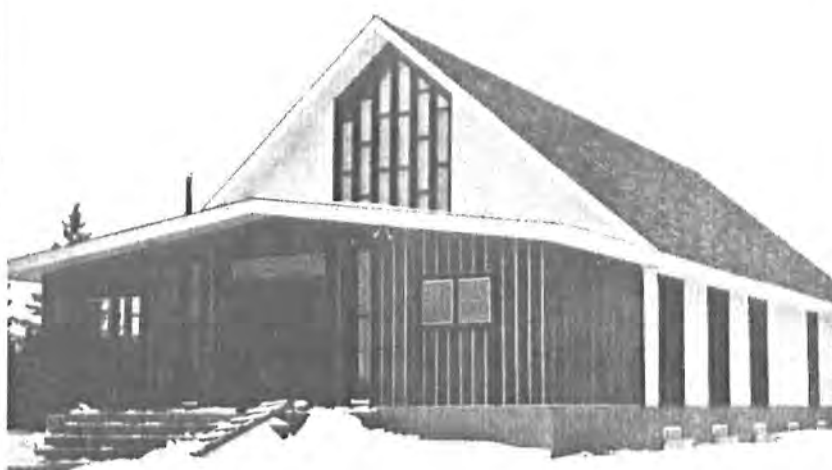

OAKVILLE

CHURCH: Knox United
 LOCATION:
 MUNICIPALITY: Portage la Prairie
 ORIG. DENOM.:
 DATE BUILT: 1984
 ARCHITECT: Dave Orange
 BUILDER: Elwood-McRorie
 CONSTRUCTION: wood frame
 PRESENT USE: active
 COMMENTS:

BIBLIOGRAPHY:
 PHOTO SOURCE: HRB



OAKVILLE

CHURCH: Oakville United
 LOCATION:
 MUNICIPALITY: Portage la Prairie
 ORIG. DENOM.:
 DATE BUILT: c.1944
 ARCHITECT:
 BUILDER:
 CONSTRUCTION: wood frame
 PRESENT USE: Oakville Alliance Church
 COMMENTS: Moved from Mill Creek. Addition built on.
 BIBLIOGRAPHY:
 PHOTO SOURCE: HRB

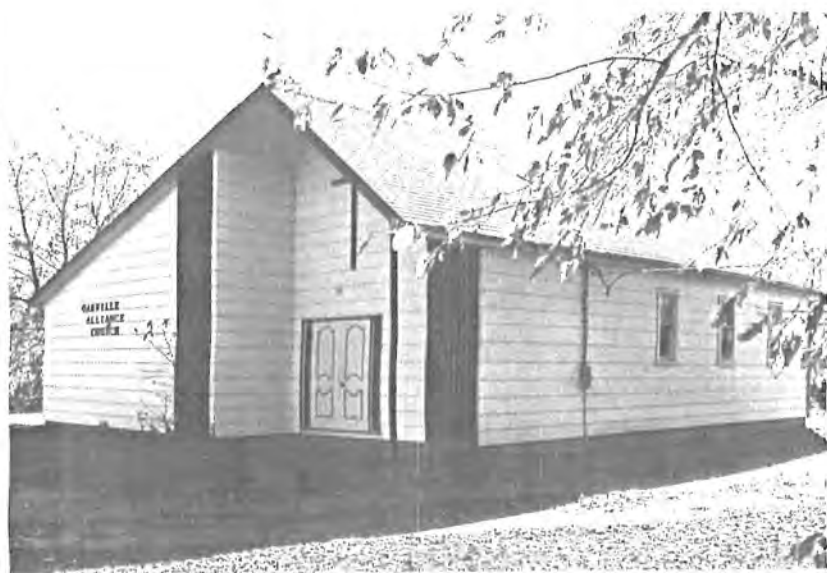

OCHRE RIVER

CHURCH: Ochre River United
 LOCATION:
 MUNICIPALITY: Ochre River
 ORIG. DENOM.: Methodist
 DATE BUILT: 1908
 ARCHITECT:
 BUILDER:
 CONSTRUCTION: wood frame
 PRESENT USE: active
 COMMENTS: Basement added in 1969.
 BIBLIOGRAPHY: 232, pp. 14-15
 PHOTO SOURCE: HRB



OGILVIE

CHURCH: Ogilvie United
 LOCATION:
 MUNICIPALITY: Westbourne
 ORIG. DENOM.:
 DATE BUILT: 1892
 ARCHITECT:
 BUILDER:
 CONSTRUCTION:
 PRESENT USE: residence
 COMMENTS: Closed in 1959. Moved to Plumas and used by two denominations successively. Moved to Amaranth for use as a residence.
 BIBLIOGRAPHY: 240, p. 20
 PHOTO SOURCE: HRB



ONANOLE

CHURCH: Onanole United
 LOCATION:
 MUNICIPALITY: LGD Park
 ORIG. DENOM.: Neepawa Baptist
 DATE BUILT: c.1900
 ARCHITECT:
 BUILDER:
 CONSTRUCTION: wood frame
 PRESENT USE: active
 COMMENTS: Moved from Neepawa to Onanole c.1955. Renovations and entrance porch then added by J.E. Johnson of Minnedosa.
 BIBLIOGRAPHY:
 PHOTO SOURCE: HRB



OPAWKA

CHURCH: Opawaka United
 LOCATION:
 MUNICIPALITY: Pembina
 ORIG. DENOM.: Methodist
 DATE BUILT: 1909
 ARCHITECT:
 BUILDER:
 CONSTRUCTION: wood frame
 PRESENT USE: farm building
 COMMENTS: Closed in 1961. Bought by Victor Hawker and moved to his farm at SE28-4-7W.
 BIBLIOGRAPHY: 282, p. 64; 149, pp. 144-45; 131a, pp. 134, 222
 PHOTO SOURCE: 149, p. 145



ORR

CHURCH: Orr Presbyterian
 LOCATION:
 MUNICIPALITY: Dufferin
 ORIG. DENOM.:
 DATE BUILT: 1900
 ARCHITECT:
 BUILDER:
 CONSTRUCTION: James Orr, contractor
 PRESENT USE: Graysville Mennonite Church
 COMMENTS: Moved in 1913 to SW10-6-6W. Sold in 1952. Moved to SE28-6-6W.
 BIBLIOGRAPHY:
 PHOTO SOURCE: HRB

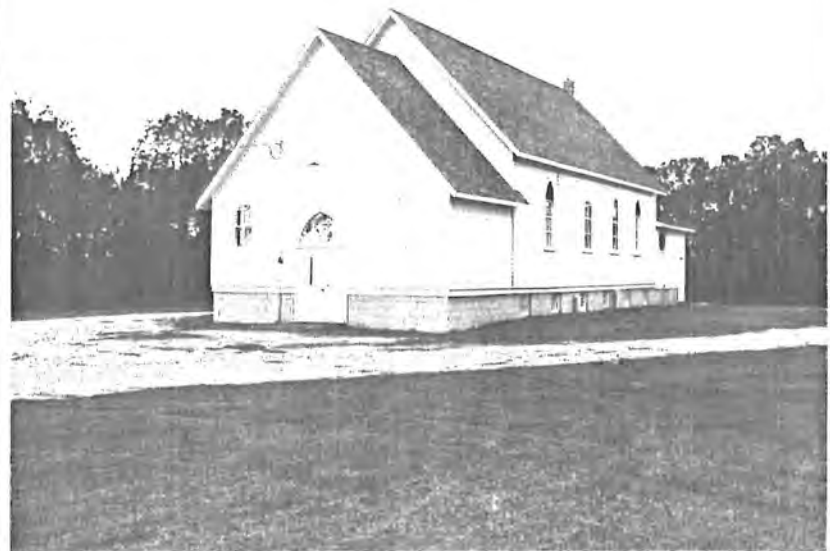

OXFORD HOUSE

CHURCH: Oxford House United
 LOCATION:
 MUNICIPALITY:
 ORIG. DENOM.:
 DATE BUILT: 1962
 ARCHITECT:
 BUILDER:
 CONSTRUCTION: wood frame
 PRESENT USE: active
 COMMENTS:

BIBLIOGRAPHY:
 PHOTO SOURCE: UCCO



PEARCE

CHURCH: St. Andrews United
 LOCATION: NW6-2-6W
 MUNICIPALITY: Pembina
 ORIG. DENOM.: Presbyterian
 DATE BUILT: 1890
 ARCHITECT:
 BUILDER:
 CONSTRUCTION: wood frame
 PRESENT USE: active
 COMMENTS: Moved to present site in 1921 from SE27-2-7W.

BIBLIOGRAPHY: 149, p. 141; 131, pp. 134, 223
 PHOTO SOURCE: HRB



PIERSON

CHURCH: Pierson Methodist
 LOCATION:
 MUNICIPALITY: Edward
 ORIG. DENOM.:
 DATE BUILT: 1900-01
 ARCHITECT:
 BUILDER:
 CONSTRUCTION: wood frame
 PRESENT USE: residence
 COMMENTS: Presently occupied by J.W. Phair,
 Arthur Street, Pierson.

BIBLIOGRAPHY: 256, p. 210
 PHOTO SOURCE: 256, p. 210



PIERSON

CHURCH: Pierson United
 LOCATION:
 MUNICIPALITY: Edward
 ORIG. DENOM.: Presbyterian
 DATE BUILT: 1902
 ARCHITECT:
 BUILDER:
 CONSTRUCTION: wood frame
 PRESENT USE: active
 COMMENTS:

BIBLIOGRAPHY: 256, p. 210
 PHOTO SOURCE: 256, p. 210



PILOT MOUND

CHURCH: Pilot Mound Methodist
 LOCATION:
 MUNICIPALITY: Louise
 ORIG. DENOM.:
 DATE BUILT: 1886
 ARCHITECT:
 BUILDER:
 CONSTRUCTION: wood frame
 PRESENT USE: Pilot Mound Catholic Church
 COMMENTS: Closed at Union. Sold to school board in 1927 and used as a school room until 1958 or 1959.
 BIBLIOGRAPHY: 180, pp. 336-37; 239, pp. 5-6
 PHOTO SOURCE: PAM



PILOT MOUND

CHURCH: Pilot Mound United
 LOCATION:
 MUNICIPALITY: Louise
 ORIG. DENOM.: Presbyterian
 DATE BUILT: 1888
 ARCHITECT:
 BUILDER:
 CONSTRUCTION: wood frame
 PRESENT USE: active
 COMMENTS: Originally known as Knox Presbyterian. Club room added in 1927; library and kitchen in 1953.
 BIBLIOGRAPHY: 180, p. 337; 239, p. 6
 PHOTO SOURCE: HRB



PINE FALLS

CHURCH: Pine Falls United
 LOCATION:
 MUNICIPALITY: Alexander
 ORIG. DENOM.:
 DATE BUILT: 1959
 ARCHITECT:
 BUILDER:
 CONSTRUCTION:
 PRESENT USE: active
 COMMENTS: The first Pine Falls United Church was built in 1928. This, the second church, imitates the Neo-Tudor look of its predecessor.

BIBLIOGRAPHY:
 PHOTO SOURCE: PAM



PINE RIVER

CHURCH: Pine River United
 LOCATION:
 MUNICIPALITY: LGD Mountain
 ORIG. DENOM.:
 DATE BUILT:
 ARCHITECT:
 BUILDER: Pete Haneen; Einar Asmundson
 CONSTRUCTION: wood frame, log interior
 PRESENT USE: active
 COMMENTS:

BIBLIOGRAPHY:
 PHOTO SOURCE: HRB



PIPESTONE

CHURCH: Pipestone United
 LOCATION:
 MUNICIPALITY: Pipestone
 ORIG. DENOM.: Presbyterian
 DATE BUILT: 1893
 ARCHITECT: Mr. Durham
 BUILDER: Mr. Durham
 CONSTRUCTION: wood frame
 PRESENT USE: active
 COMMENTS: Basement enlarged in 1929. Choir loft built in 1937.

BIBLIOGRAPHY: 258, p. 347; 52
 PHOTO SOURCE: PAM



PLUMAS

CHURCH: Plumas United
 LOCATION:
 MUNICIPALITY: Westbourne
 ORIG. DENOM.:
 DATE BUILT: 1971-72
 ARCHITECT: O.S. Fischer
 BUILDER: H.R. Buschau
 CONSTRUCTION: wood frame
 PRESENT USE: active
 COMMENTS: Wood material from former 1897 United (Presbyterian) Church.

BIBLIOGRAPHY: 240, p. 19; 53
 PHOTO SOURCE: 240, p. 19

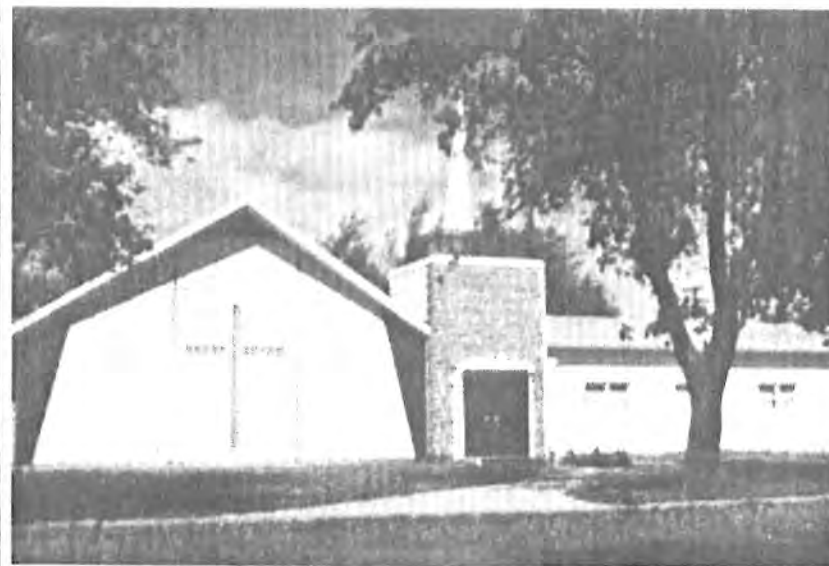

POMEROY

CHURCH: Pomeroy Grace United
 LOCATION:
 MUNICIPALITY: Dufferin
 ORIG. DENOM.: Methodist
 DATE BUILT: 1896
 ARCHITECT: William Gardhouse, Carman
 BUILDER: W. Gardhouse
 CONSTRUCTION: wood frame
 PRESENT USE: mission building, Winkler
 COMMENTS: Final service 23 June 1964.
 Moved to Winkler in 1969.

BIBLIOGRAPHY: 291, p. 199; 226, pp. 13-19
 PHOTO SOURCE: 226, p. 13



POPLAR POINT

CHURCH: Poplar Point United
 LOCATION:
 MUNICIPALITY: Portage la Prairie
 ORIG. DENOM.: Methodist
 DATE BUILT: 1894
 ARCHITECT:
 BUILDER:
 CONSTRUCTION: wood frame
 PRESENT USE: active
 COMMENTS: Originally stood within the
 present Poplar Point Cemetery.
 Moved to town.

BIBLIOGRAPHY:
 PHOTO SOURCE: HRB



POPLAR RIVER

CHURCH: Poplar River United
 LOCATION: Poplar River Indian Reserve
 MUNICIPALITY:
 ORIG. DENOM.:
 DATE BUILT: 1947
 ARCHITECT:
 BUILDER:
 CONSTRUCTION: wood frame
 PRESENT USE: active
 COMMENTS:

BIBLIOGRAPHY:
 PHOTO SOURCE: UCCO



PORTAGE LA PRAIRIE

CHURCH: First Presbyterian
 LOCATION: Royal Road S.
 MUNICIPALITY:
 ORIG. DENOM.:
 DATE BUILT: 1927
 ARCHITECT:
 BUILDER:
 CONSTRUCTION: brick
 PRESENT USE: active
 COMMENTS: A unique design; pointed corner steeple with triangular windows; ogee-shaped door and window tops.

BIBLIOGRAPHY: 143, pp. 139-141; 211
 PHOTO SOURCE: HRB

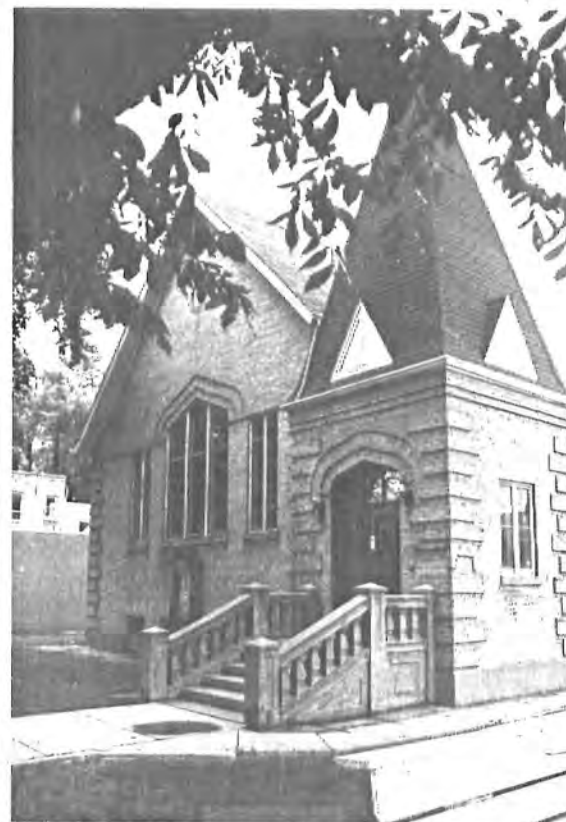

PORTAGE LA PRAIRIE

CHURCH: McKenzie United
 LOCATION: 83-11th Street NW
 MUNICIPALITY:
 ORIG. DENOM.:
 DATE BUILT: 1958-62
 ARCHITECT:
 BUILDER:
 CONSTRUCTION: wood frame
 PRESENT USE: active
 COMMENTS:

BIBLIOGRAPHY:
 PHOTO SOURCE: HRB



PORTAGE LA PRAIRIE

CHURCH: St. Andrews Crescent Heights
 Presbyterian
 LOCATION: 17th Street SW and Saskatchewan
 Avenue
 MUNICIPALITY:
 ORIG. DENOM.:
 DATE BUILT: 1957
 ARCHITECT:
 BUILDER: J.E. Johnson, Minnedosa
 CONSTRUCTION:
 PRESENT USE: Gospel Hall
 COMMENTS: Sold c.1980.

BIBLIOGRAPHY: 143, pp. 142-43
 PHOTO SOURCE: HRB



PORTAGE LA PRAIRIE

CHURCH: Trinity United
LOCATION: Tupper St. S and Saskatchewan Avenue

MUNICIPALITY:
ORIG. DENOM.: Presbyterian
DATE BUILT: 1897
ARCHITECT: H.S. Griffith
BUILDER: Smith & Gemmel
CONSTRUCTION: brick, stone foundation
PRESENT USE: active
COMMENTS: A richly designed building in the Romanesque style. Excellent craftsmanship evident in the brick patterning. Rich wooden interior ceiling.

BIBLIOGRAPHY: 211
PHOTO SOURCE: PAM



PORTAGE LA PRAIRIE

CHURCH: West Prospect United
LOCATION:
MUNICIPALITY: Portage la Prairie
ORIG. DENOM.: Methodist
DATE BUILT: 1883
ARCHITECT:
BUILDER:
CONSTRUCTION: wood frame
PRESENT USE: Fort la Reine Museum Church
COMMENTS: Closed for services in 1950.

BIBLIOGRAPHY:
PHOTO SOURCE: HRB



PURVES

CHURCH: Purves United
 LOCATION: 15-2-10W
 MUNICIPALITY: Louise
 ORIG. DENOM.:
 DATE BUILT: 1939
 ARCHITECT:
 BUILDER:
 CONSTRUCTION: wood frame
 PRESENT USE: community hall
 COMMENTS: Church closed 30 June 1963.

BIBLIOGRAPHY: 180, pp. 605-06.
 PHOTO SOURCE: HRB

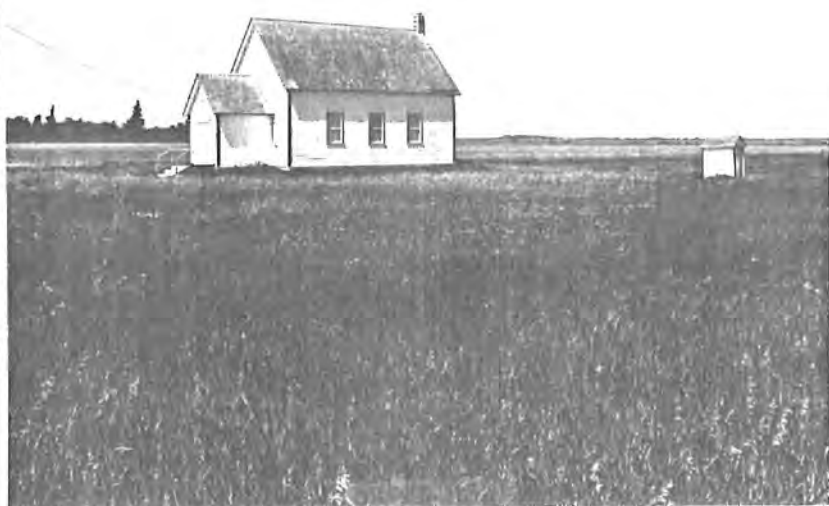

RAPID CITY

CHURCH: Rapid City United
 LOCATION:
 MUNICIPALITY: Saskatchewan
 ORIG. DENOM.:
 DATE BUILT: 1959
 ARCHITECT:
 BUILDER:
 CONSTRUCTION: wood frame
 PRESENT USE: active
 COMMENTS: Pews from original 1903 Methodist Church.

BIBLIOGRAPHY: 54
 PHOTO SOURCE: HRB



RATHWELL

CHURCH: Calvin United
 LOCATION:
 MUNICIPALITY: South Norfolk
 ORIG. DENOM.: Presbyterian
 DATE BUILT: 1895
 ARCHITECT:
 BUILDER: George Brook, Treherne
 CONSTRUCTION: wood frame
 PRESENT USE: active
 COMMENTS:

BIBLIOGRAPHY: 247, pp. 50-51
 PHOTO SOURCE: 247, p. 49



RED SUCKER LAKE

CHURCH: Red Sucker Lake United
 LOCATION:
 MUNICIPALITY:
 ORIG. DENOM.:
 DATE BUILT: 1960
 ARCHITECT:
 BUILDER:
 CONSTRUCTION: wood frame
 PRESENT USE: active
 COMMENTS:

BIBLIOGRAPHY:
 PHOTO SOURCE: UCCO



RESTON

CHURCH: Reston Methodist
 LOCATION: 3rd Street
 MUNICIPALITY: Pipestone
 ORIG. DENOM.:
 DATE BUILT: 1896
 ARCHITECT:
 BUILDER:
 CONSTRUCTION: wood frame
 PRESENT USE: residence
 COMMENTS: After local union in 1917, the church was used as a club room, a Red Cross Sewing Room and a school room. Converted by G.W. Morris to a residence. Owned by Fred Paul.
 BIBLIOGRAPHY: 258, pp. 462-63
 PHOTO SOURCE: HRB



RESTON

CHURCH: Reston United
 LOCATION:
 MUNICIPALITY: Pipestone
 ORIG. DENOM.: Presbyterian
 DATE BUILT: 1902
 ARCHITECT:
 BUILDER:
 CONSTRUCTION: brick, fieldstone foundation
 PRESENT USE: active
 COMMENTS: Addition in 1929 of vestibule and choir loft.
 BIBLIOGRAPHY: 258, pp. 462-65
 PHOTO SOURCE: 258, p. 463

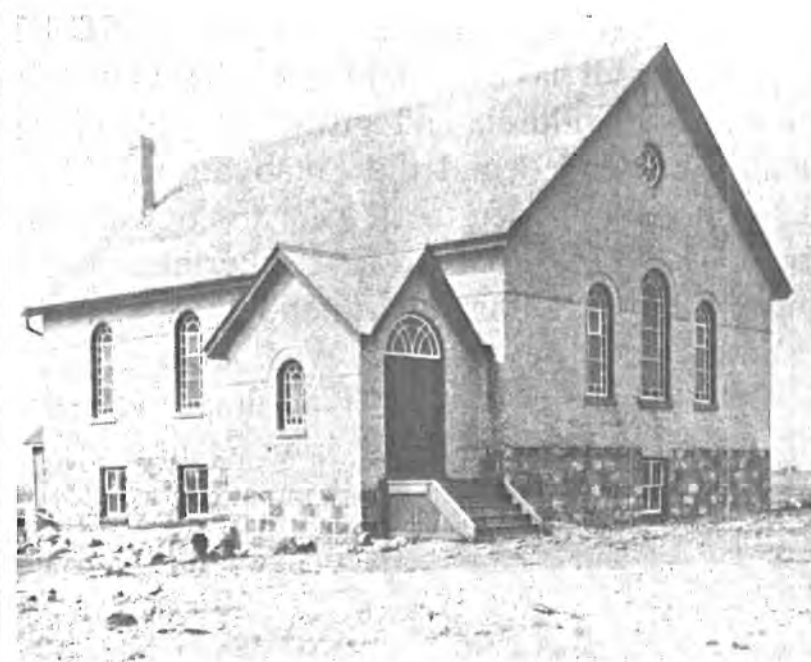

RIDGEVILLE

CHURCH: Ridgeville United
 LOCATION:
 MUNICIPALITY: Franklin
 ORIG. DENOM.: Methodist
 DATE BUILT: 1881
 ARCHITECT:
 BUILDER:
 CONSTRUCTION: wood frame
 PRESENT USE: Christian Education Centre
 COMMENTS: Moved to the rear of Greenridge United Church in 1976 (see). This is its fifth location.

BIBLIOGRAPHY:
 PHOTO SOURCE: PAM



RIDING MOUNTAIN

CHURCH: Riding Mountain United
 LOCATION:
 MUNICIPALITY: Rosedale
 ORIG. DENOM.: Methodist
 DATE BUILT: 1906
 ARCHITECT:
 BUILDER:
 CONSTRUCTION: wood frame
 PRESENT USE: active
 COMMENTS: Foundation and addition added 1957.

BIBLIOGRAPHY: 249, pp. 73-74
 PHOTO SOURCE: 249, p. 73



RIVERCREST

CHURCH: Rivercrest United
 LOCATION:
 MUNICIPALITY: West St. Paul
 ORIG. DENOM.:
 DATE BUILT: 1959-60
 ARCHITECT:
 BUILDER:
 CONSTRUCTION: wood frame, stucco exterior
 PRESENT USE: active
 COMMENTS:

BIBLIOGRAPHY: 55
 PHOTO SOURCE: HRB



RIVERS

CHURCH: Rivers United
 LOCATION: 339 Main Street
 MUNICIPALITY: Daly
 ORIG. DENOM.: Presbyterian
 DATE BUILT: 1909
 ARCHITECT:
 BUILDER: T.T. Shannon
 CONSTRUCTION: wood frame
 PRESENT USE: active
 COMMENTS: Originally known as Knox Presbyterian. Wheatland Methodist Church (see) added 1910 and removed in 1955 to be replaced by new chancel. Church then stuccoed.
 BIBLIOGRAPHY: 116, pp. 18, 149; 56
 PHOTO SOURCE: PAM



ROBLIN

CHURCH: Knox United
 LOCATION: 3rd Avenue and Hwy. 5
 MUNICIPALITY: Shell River
 ORIG. DENOM.: Presbyterian
 DATE BUILT: 1908-09
 ARCHITECT:
 BUILDER: George Lewis, contractor; Mr. Geddes, stonemason
 CONSTRUCTION: wood frame, stone foundation
 PRESENT USE: active
 COMMENTS: Enlarged 1925. Redecorated 1960. New roof 1974.
 BIBLIOGRAPHY: 57
 PHOTO SOURCE: HRB



ROBLIN

CHURCH: Roblin Free Methodist
 LOCATION:
 MUNICIPALITY:
 ORIG. DENOM.:
 DATE BUILT: 1959
 ARCHITECT:
 BUILDER:
 CONSTRUCTION: wood frame
 PRESENT USE: active
 COMMENTS:
 BIBLIOGRAPHY:
 PHOTO SOURCE: HRB



ROLAND

CHURCH: Roland United
 LOCATION:
 MUNICIPALITY: Roland
 ORIG. DENOM.: Methodist
 DATE BUILT: 1911
 ARCHITECT: Chisholm & Son, Winnipeg
 BUILDER: Mr. Bray, Winnipeg
 CONSTRUCTION: brick, stone
 PRESENT USE: active
 COMMENTS: A solid and impressive church by the same architect as Young United in Winnipeg. A stained glass window from early 1960s by Leo Mol.
 BIBLIOGRAPHY: 226, pp. 256-57, 345; 58, pp. 24, 31
 PHOTO SOURCE: HRB



RORKETON

CHURCH: Rorketon United
 LOCATION:
 MUNICIPALITY: Lawrence
 ORIG. DENOM.:
 DATE BUILT: rebuilt 1948-49
 ARCHITECT:
 BUILDER:
 CONSTRUCTION: wood frame
 PRESENT USE: active
 COMMENTS: The building was originally used by the air force during the war at a nearby base.
 BIBLIOGRAPHY:
 PHOTO SOURCE: HRB



ROSEBANK

CHURCH: Ager Methodist
 LOCATION: NE5-4-5W, near Rosebank
 MUNICIPALITY: Thompson
 ORIG. DENOM.:
 DATE BUILT: 1888
 ARCHITECT:
 BUILDER:
 CONSTRUCTION: wood frame
 PRESENT USE: granary
 COMMENTS: When the services were discontinued, moved to a farm. Porch is part of the house, the building itself now a granary.
 BIBLIOGRAPHY: 282, p. 66; 13a, pp. 129, 222.
 PHOTO SOURCE:

ROSEBANK

CHURCH: Rosebank United
 LOCATION:
 MUNICIPALITY: Thompson
 ORIG. DENOM.: Presbyterian
 DATE BUILT: 1889
 ARCHITECT:
 BUILDER:
 CONSTRUCTION: wood frame, fieldstone foundation
 PRESENT USE: active
 COMMENTS: Sunday school added in 1957. The steeple has been removed.
 BIBLIOGRAPHY: 282, pp. 62-63; 131, pp. 166, 223
 PHOTO SOURCE: HRB



ROSEDALE

CHURCH: Rosedale Presbyterian
 LOCATION:
 MUNICIPALITY: Rosedale
 ORIG. DENOM.:
 DATE BUILT: 1900
 ARCHITECT:
 BUILDER:
 CONSTRUCTION:
 PRESENT USE: grain shed
 COMMENTS: The church closed in 1948. Sold
 and moved to Riding Mountain for
 use as a farm building.
 BIBLIOGRAPHY: 229, p. 35
 PHOTO SOURCE: HRB



ROSEISLE

CHURCH: Roseisle United
 LOCATION:
 MUNICIPALITY: Dufferin
 ORIG. DENOM.: Presbyterian
 DATE BUILT: 1891
 ARCHITECT:
 BUILDER: Mr. Hunter, Miami
 CONSTRUCTION: wood frame
 PRESENT USE: museum
 COMMENTS: Moved to NE20-6-7W in 1904.
 Closed in 1971 and moved to near
 Morden, NW1-3-5W, as part of the
 Pembina Valley Thresherman's
 Museum.
 BIBLIOGRAPHY: 291, pp. 211-12; 131, p. 222; 137
 PHOTO SOURCE: PAM

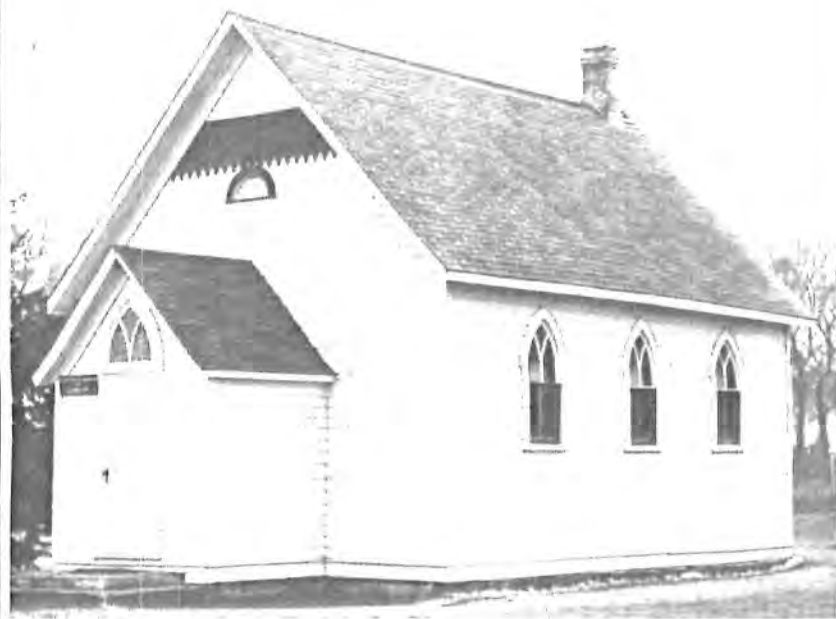

ROSELAND

CHURCH: Roseland United
 LOCATION: 26-9-21W
 MUNICIPALITY: Whitehead
 ORIG. DENOM.: Presbyterian
 DATE BUILT: 1883
 ARCHITECT:
 BUILDER:
 CONSTRUCTION: wood frame
 PRESENT USE: farm building
 COMMENTS: The church closed in 1969. Moved to present site from SE2-10-20W.
 BIBLIOGRAPHY: 293, pp. 22-23
 PHOTO SOURCE: HRB



ROSSBURN

CHURCH: Rossburn United
 LOCATION:
 MUNICIPALITY: Rossburn
 ORIG. DENOM.:
 DATE BUILT: c.1970
 ARCHITECT:
 BUILDER:
 CONSTRUCTION: wood frame
 PRESENT USE: active
 COMMENTS:
 BIBLIOGRAPHY:
 PHOTO SOURCE: HRB



ROSSENDALE

CHURCH: Rossendale United
 LOCATION:
 MUNICIPALITY: North Norfolk
 ORIG. DENOM.: Presbyterian
 DATE BUILT: 1907
 ARCHITECT:
 BUILDER: William Ward, contractor
 CONSTRUCTION: wood frame
 PRESENT USE: active
 COMMENTS:

BIBLIOGRAPHY: 254, p. 3; 59, p. 3
 PHOTO SOURCE: 59

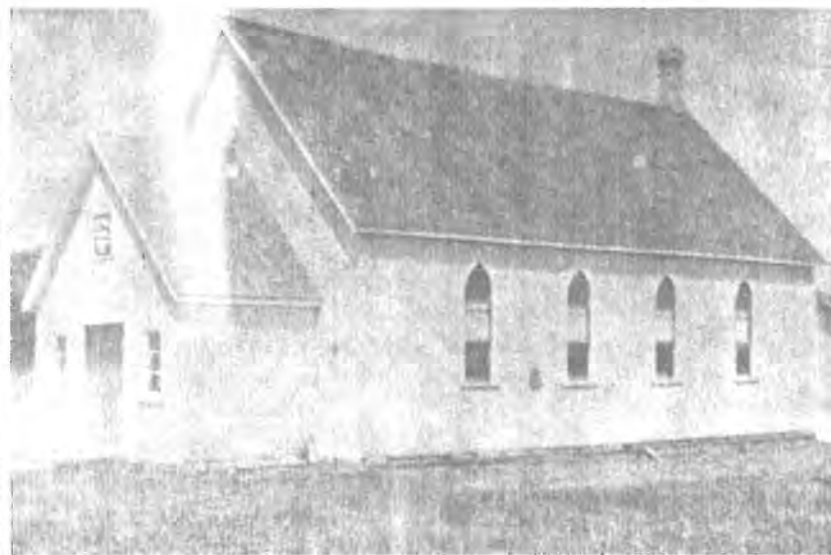

ROSSER

CHURCH: Rosser United
 LOCATION:
 MUNICIPALITY: Rosser
 ORIG. DENOM.:
 DATE BUILT: 1953
 ARCHITECT:
 BUILDER: Wilfred Dennis, contractor
 CONSTRUCTION: wood frame, stucco exterior
 PRESENT USE: active
 COMMENTS: Former Rosser United moved to Grosse Isle (see).

BIBLIOGRAPHY: 255, pp. 32-33
 PHOTO SOURCE: HRB



ROWLAND

CHURCH: Rowland United
 LOCATION:
 MUNICIPALITY: Turtle Mountain
 ORIG. DENOM.: Methodist
 DATE BUILT: 1913
 ARCHITECT:
 BUILDER:
 CONSTRUCTION:
 PRESENT USE: community hall
 COMMENTS: Church closed in 1972.

BIBLIOGRAPHY: 194, p. 91
 PHOTO SOURCE: 194, p. 91



RUSSELL

CHURCH: Russell United
 LOCATION:
 MUNICIPALITY: Russell
 ORIG. DENOM.: Presbyterian
 DATE BUILT: 1911
 ARCHITECT:
 BUILDER:
 CONSTRUCTION: brick, stucco exterior
 PRESENT USE: active
 COMMENTS: Stuccoed in 1953-54 during renovations.

BIBLIOGRAPHY: 259, pp. 65-66; 60, pp. 5-7, 9
 PHOTO SOURCE: HRB

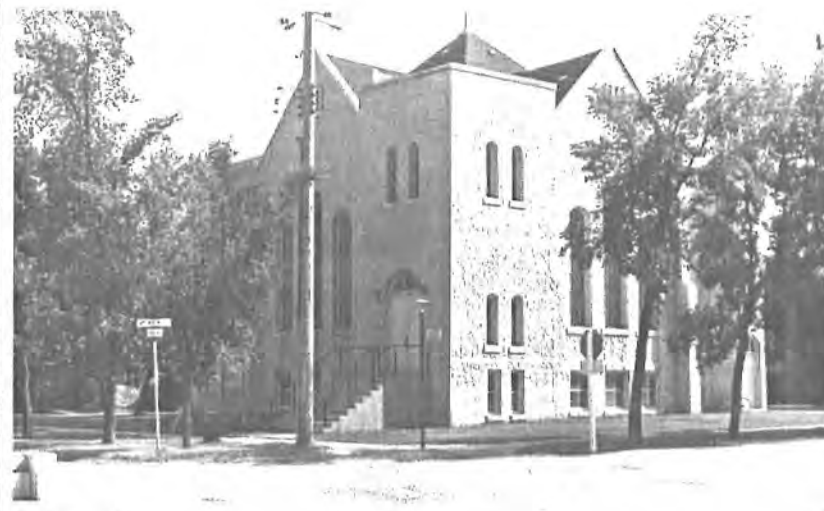

RUSSELL

CHURCH: Russell Presbyterian
 LOCATION:
 MUNICIPALITY: Russell
 ORIG. DENOM.:
 DATE BUILT: 1889
 ARCHITECT:
 BUILDER:
 CONSTRUCTION: wood frame
 PRESENT USE: residences
 COMMENTS: Originally an L-shaped building.
 Subdivided into two residences
 now at 328 Pelly Avenue N. and
 421 Shell River Avenue N.
 BIBLIOGRAPHY: 259, pp. 65-66
 PHOTO SOURCE: 259, p. 65

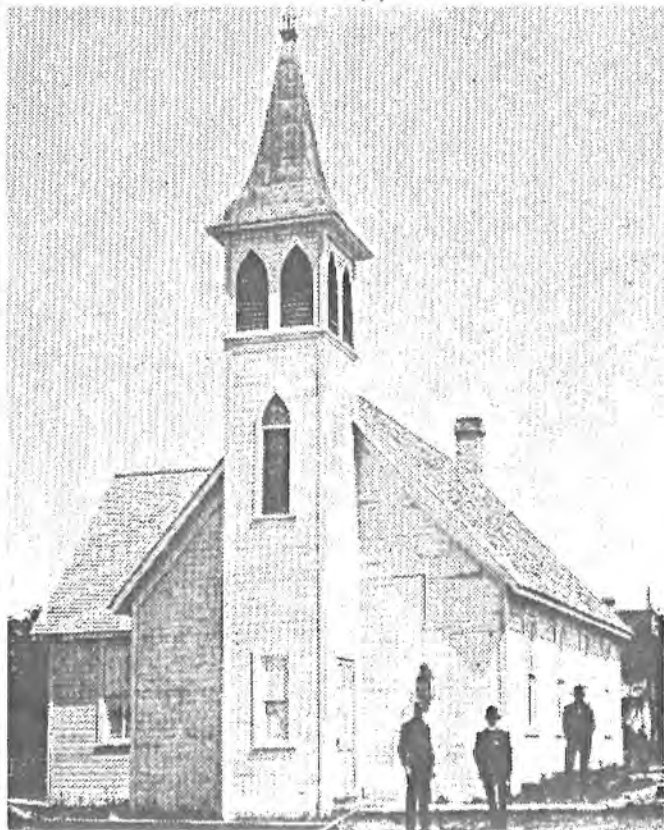

STE. ROSE DU LAC

CHURCH: Ste. Rose United
 LOCATION:
 MUNICIPALITY: Ste. Rose
 ORIG. DENOM.:
 DATE BUILT:
 ARCHITECT:
 BUILDER:
 CONSTRUCTION:
 PRESENT USE: active
 COMMENTS: Original Verdun School. Moved to
 Ste. Rose du Lac in 1963.
 BIBLIOGRAPHY:
 PHOTO SOURCE: HRB



SANDY LAKE

CHURCH: Adam Fiddler United
 LOCATION:
 MUNICIPALITY:
 ORIG. DENOM.:
 DATE BUILT: 1960
 ARCHITECT:
 BUILDER:
 CONSTRUCTION: frame
 PRESENT USE: active
 COMMENTS:

BIBLIOGRAPHY:
 PHOTO SOURCE: UCCO



SANFORD

CHURCH: Sanford United
 LOCATION:
 MUNICIPALITY: Macdonald
 ORIG. DENOM.:
 DATE BUILT: 1948-53
 ARCHITECT: Edgar Prain
 BUILDER: H.L. Verrall, Sanford; E. Nordin, Winnipeg
 CONSTRUCTION:
 PRESENT USE: active
 COMMENTS:

BIBLIOGRAPHY: 6l, pp. 2-3; 16l, pp. 115-21
 PHOTO SOURCE: 16l, p. 117



SELKIRK

CHURCH: Knox Presbyterian
 LOCATION: Eveline Street
 MUNICIPALITY: St. Clements
 ORIG. DENOM.:
 DATE BUILT: original sanctuary c.1876; larger sanctuary 1904
 ARCHITECT:
 BUILDER:
 CONSTRUCTION: wood frame, brick veneer, local stone
 PRESENT USE: active
 COMMENTS: The c.1876 sanctuary section is amongst the oldest brick edifices in the province. An important church building because of its age and fine Gothic design.
 BIBLIOGRAPHY: 62
 PHOTO SOURCE: HRB



SELKIRK

CHURCH: Selkirk Methodist
 LOCATION: 209 Dufferin Avenue
 MUNICIPALITY: St. Clements
 ORIG. DENOM.: Wesleyan Methodist
 DATE BUILT: 1877
 ARCHITECT:
 BUILDER:
 CONSTRUCTION: wood frame, shingle siding
 PRESENT USE: Selkirk Funeral Home
 COMMENTS: Sold in 1880s to Roman Catholics who moved it from Morris Avenue to Dufferin. Columns added. Used as Roman Catholic Church until 1970s when changed to present establishment.
 BIBLIOGRAPHY:
 PHOTO SOURCE: HRB

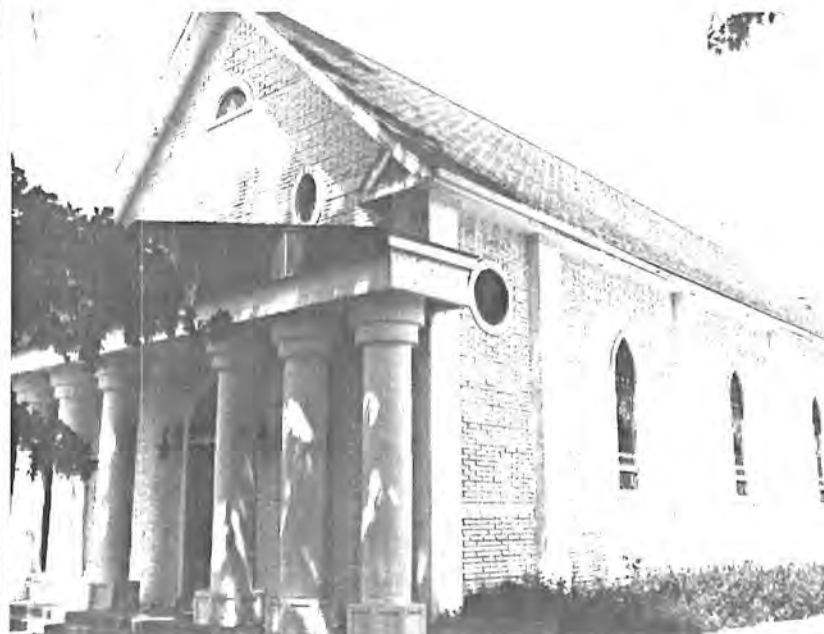

SELKIRK

CHURCH: Selkirk United
 LOCATION: 202 McLean Avenue
 MUNICIPALITY:
 ORIG. DENOM.:
 DATE BUILT: 1896/1958
 ARCHITECT:
 BUILDER:
 CONSTRUCTION: wood frame, brick
 PRESENT USE: active
 COMMENTS: The Christian Education Building is the original 1896 church, moved from Dufferin Avenue. In 1925 raised on a basement. New brick sanctuary from 1958.

BIBLIOGRAPHY:
 PHOTO SOURCE: HRB



SHELLMOUTH

CHURCH: Shellmouth United
 LOCATION: NW29-22-29W
 MUNICIPALITY: Shellmouth
 ORIG. DENOM.: Presbyterian
 DATE BUILT: 1905
 ARCHITECT: A. Callin
 BUILDER: Neil and Rory McFadyen
 CONSTRUCTION: wood frame
 PRESENT USE: active, yearly service
 COMMENTS: Tower built in 1918. Weekly services discontinued 1966.

BIBLIOGRAPHY: 266, pp. 36-39
 PHOTO SOURCE: HRB



SHOAL LAKE

CHURCH: Shoal Lake Methodist
 LOCATION:
 MUNICIPALITY: Shoal Lake
 ORIG. DENOM.:
 DATE BUILT: 1897
 ARCHITECT:
 BUILDER:
 CONSTRUCTION: wood frame
 PRESENT USE: Baptist church
 COMMENTS: Now the First Baptist Church,
 Shoal Lake.

BIBLIOGRAPHY: 267, p. 45; 63, p. 3
 PHOTO SOURCE: HRB



SHOAL LAKE

CHURCH: Westminster United
 LOCATION:
 MUNICIPALITY: Shoal Lake
 ORIG. DENOM.:
 DATE BUILT: 1977
 ARCHITECT:
 BUILDER:
 CONSTRUCTION: wood frame
 PRESENT USE: active
 COMMENTS:

BIBLIOGRAPHY: 63
 PHOTO SOURCE: HRB



SIDNEY

CHURCH: Sidney United
 LOCATION:
 MUNICIPALITY: North Norfolk
 ORIG. DENOM.: Methodist
 DATE BUILT: 1891
 ARCHITECT:
 BUILDER: John McCartney
 CONSTRUCTION: brick
 PRESENT USE: active
 COMMENTS:

BIBLIOGRAPHY: 135, p. 186; 144, pp. 142-43
 PHOTO SOURCE: HRB



SILVERTON

CHURCH: Silverton United
 LOCATION:
 MUNICIPALITY: Silver Creek
 ORIG. DENOM.: Presbyterian
 DATE BUILT: 1892
 ARCHITECT:
 BUILDER:
 CONSTRUCTION: wood frame
 PRESENT USE: active
 COMMENTS: Moved in 1910 from NE22-20-27W to Silverton. Remodelled in 1949.

BIBLIOGRAPHY: 269; 151
 PHOTO SOURCE: HRB



SINCLAIR

CHURCH: Sinclair United
 LOCATION: Pipestone
 MUNICIPALITY: Pipestone
 ORIG. DENOM.: Presbyterian
 DATE BUILT: 1909
 ARCHITECT: Les Wiltshire
 BUILDER: Alex McDougall
 CONSTRUCTION: wood frame
 PRESENT USE: Evangelical mission
 COMMENTS: Steeple removed 1948. New foundation and entrance 1977. Sold and moved to Redvers, Saskatchewan 1985.
 BIBLIOGRAPHY: 258, pp. 651-52
 PHOTO SOURCE: HRB

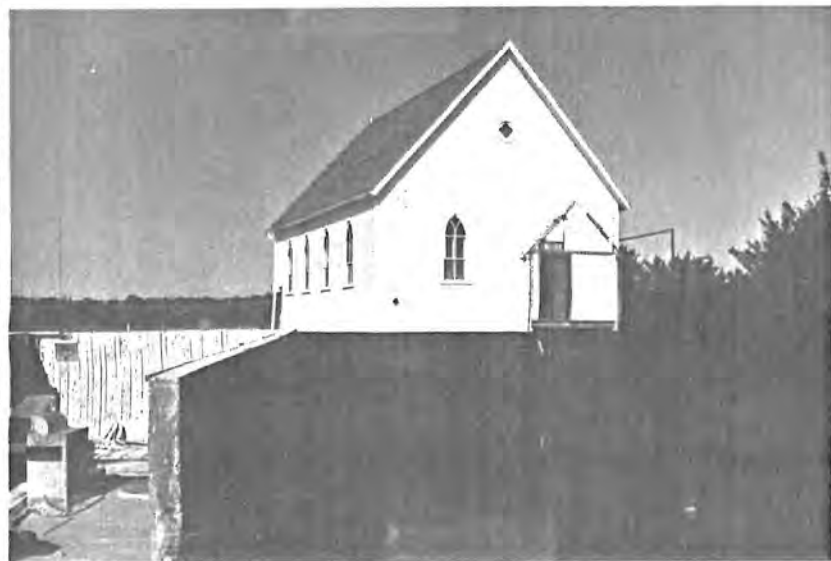

SNOWFLAKE

CHURCH: Carmel Presbyterian
 LOCATION: Pembina
 MUNICIPALITY: Pembina
 ORIG. DENOM.:
 DATE BUILT: 1900
 ARCHITECT:
 BUILDER:
 CONSTRUCTION: wood frame
 PRESENT USE: farm storage building
 COMMENTS: Moved from Snowflake in 1942 to the farm of Bob McArthur on NE24-1-10W.
 BIBLIOGRAPHY: 180, pp. 503-04
 PHOTO SOURCE: 180, p. 503

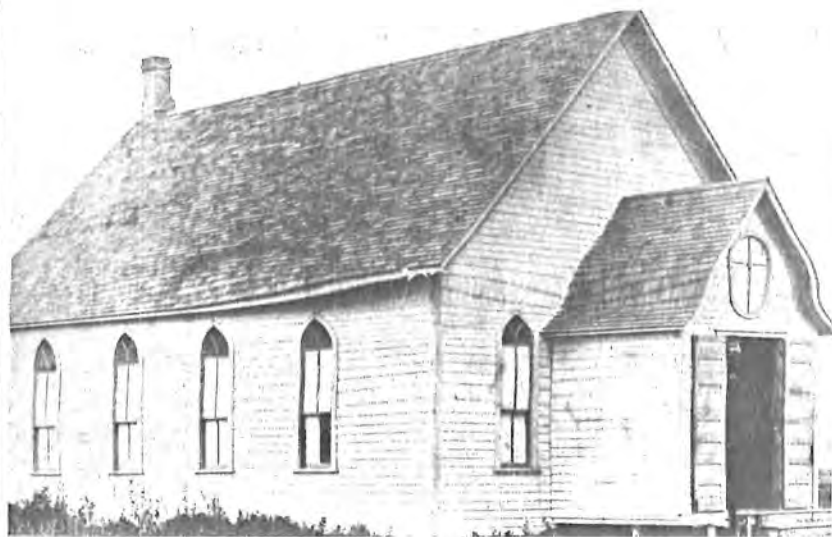

SNOWFLAKE

CHURCH: Snowflake United
 LOCATION:
 MUNICIPALITY: Pembina
 ORIG. DENOM.: Methodist
 DATE BUILT: 1907
 ARCHITECT:
 BUILDER:
 CONSTRUCTION: wood frame; stone foundation
 PRESENT USE: active
 COMMENTS:

BIBLIOGRAPHY: 180, pp. 505-07; 237, pp. 175-76
 PHOTO SOURCE: 237, p. 176



SNOW LAKE

CHURCH: Anglican-United Church of Snow Lake
 LOCATION:
 MUNICIPALITY:
 ORIG. DENOM.: Roman Catholic
 DATE BUILT:
 ARCHITECT:
 BUILDER:
 CONSTRUCTION: wood frame
 PRESENT USE: active
 COMMENTS:

The building was moved from its original site at Herb Lake onto its present foundation in 1966 by crossing the ice of Wekusko (Herb) Lake.

BIBLIOGRAPHY:
 PHOTO SOURCE: HRB



SOLSGIRTH

CHURCH: Solsgirth United
 LOCATION:
 MUNICIPALITY: Birtle
 ORIG. DENOM.: Presbyterian
 DATE BUILT: 1899
 ARCHITECT:
 BUILDER:
 CONSTRUCTION: wood frame
 PRESENT USE: vacant
 COMMENTS:

BIBLIOGRAPHY: 110, pp. 104-05
 PHOTO SOURCE: HRB



SOMERSET

CHURCH: Beaconsfield United
 LOCATION: NE23-6-10, near Somerset
 MUNICIPALITY: South Norfolk
 ORIG. DENOM.: Presbyterian
 DATE BUILT:
 ARCHITECT:
 BUILDER:
 CONSTRUCTION: wood frame
 PRESENT USE:
 COMMENTS:

BIBLIOGRAPHY: 127, p. 149
 PHOTO SOURCE: HRB



SOURIS

CHURCH: Knox United
LOCATION: 90-4th Street S.
MUNICIPALITY: Glenwood
ORIG. DENOM.: Presbyterian
DATE BUILT: 1897-98
ARCHITECT:
BUILDER: George McCulloch
CONSTRUCTION: brick, stone foundation
PRESENT USE: Elk's Lodge
COMMENTS: The first Presbyterian Church, built 1884, was moved to First Street and is now likely the Souris Bakery. This church was in service until 1946. May be threatened.
BIBLIOGRAPHY: 216, p. 53; 64a, pp. 1-2; 64b, pp. 8-9
PHOTO SOURCE: PAM

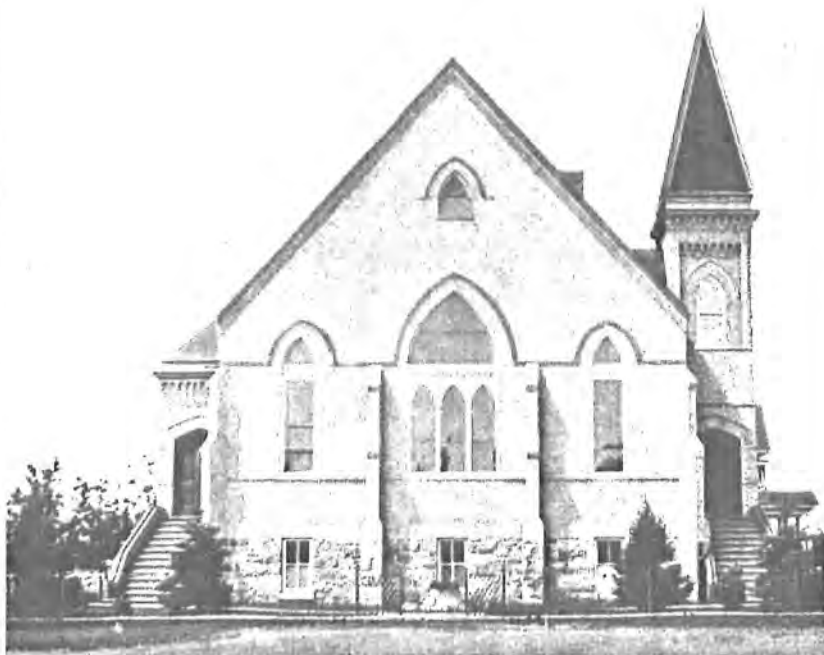

SOURIS

CHURCH: St. Paul's United
LOCATION: 47-5th Avenue W.
MUNICIPALITY: Glenwood
ORIG. DENOM.: Methodist
DATE BUILT: 1907-08
ARCHITECT: W.A. Elliott
BUILDER: Souris Construction Company
CONSTRUCTION: brick; fieldstone foundation
PRESENT USE: active
COMMENTS: This church is similar to the 1909-10 Victoria Avenue Methodist in Brandon by the same architect. Both well designed churches.
BIBLIOGRAPHY: 216, p. 53; 64b, pp. 10-17
PHOTO SOURCE: PAM



SOUTH INDIAN LAKE

CHURCH: South Indian Lake United
 LOCATION:
 MUNICIPALITY:
 ORIG. DENOM.:
 DATE BUILT: 1965
 ARCHITECT:
 BUILDER:
 CONSTRUCTION: wood frame
 PRESENT USE: active
 COMMENTS:

BIBLIOGRAPHY:
 PHOTO SOURCE: UCCO



SPARLING

CHURCH: Sparling United
 LOCATION:
 MUNICIPALITY:
 ORIG. DENOM.: Presbyterian
 DATE BUILT: 1913
 ARCHITECT: John Chisholm & Son
 BUILDER:
 CONSTRUCTION: wood frame
 PRESENT USE: St. Andrew's Presbyterian Church, Virden
 COMMENTS: Dismantled in 1954 and moved to Virden (see).

BIBLIOGRAPHY: 275, pp. 52-53; 292, p. 113
 PHOTO SOURCE: 275, p. 52



SPERLING

CHURCH: Sperling United
 LOCATION:
 MUNICIPALITY: Morris
 ORIG. DENOM.:
 DATE BUILT: 1943-44
 ARCHITECT:
 BUILDER: P.A. Kroeker
 CONSTRUCTION: wood frame
 PRESENT USE: active
 COMMENTS:

BIBLIOGRAPHY: 66a, p. 1; 66b, p. 2
 PHOTO SOURCE: HRB



STARBUCK

CHURCH: Starbuck United
 LOCATION:
 MUNICIPALITY: MacDonald
 ORIG. DENOM.: Presbyterian
 DATE BUILT: 1904
 ARCHITECT: J.H.G. Russell
 BUILDER:
 CONSTRUCTION: wood frame
 PRESENT USE: active
 COMMENTS: Basement added in 1949 by J.A. Siddle Construction. Contracts and blueprints in Starbuck Credit Union.

BIBLIOGRAPHY: 233, p. 37
 PHOTO SOURCE: PAM



STEEP ROCK

CHURCH: Steep Rock Community Club
 LOCATION:
 MUNICIPALITY: LGD Grahamdale
 ORIG. DENOM.: United
 DATE BUILT: 1955-57
 ARCHITECT:
 BUILDER: Arnold Sandgren
 CONSTRUCTION: cement
 PRESENT USE: active
 COMMENTS: Windows from St. Matthew's Anglican Church, which was destroyed by fire.
 BIBLIOGRAPHY: 265, pp. 208-09
 PHOTO SOURCE: 265, p. 208



STEINBACH

CHURCH: Steinbach United
 LOCATION: Main Street
 MUNICIPALITY: Hanover
 ORIG. DENOM.: Chortitzer Mennonite
 DATE BUILT:
 ARCHITECT: 1964 Christian Education Building, Steinbach Lumber Yard
 BUILDER:
 CONSTRUCTION: wood frame
 PRESENT USE: active
 COMMENTS: The Mennonite Church was moved from SW of Steinbach to Hanover Street and then in 1956 to present location as United Church. 1980 front addition by Pratt, Lingram, Snyder & Tomcej.
 BIBLIOGRAPHY:
 PHOTO SOURCE: HRB



STONEWALL

CHURCH: Knox Presbyterian
 LOCATION:
 MUNICIPALITY: Rockwood
 ORIG. DENOM.:
 DATE BUILT: 1883
 ARCHITECT: Chesterton and McNicol
 BUILDER: A.T. Green, Winnipeg
 CONSTRUCTION: wood frame
 PRESENT USE: active
 COMMENTS: A Presbyterian church building
 from Robertson's Church and
 Manse Building Fund designs.
 BIBLIOGRAPHY: 244, pp. 286-88; 170, p. 18
 PHOTO SOURCE: HRB



STONEWALL

CHURCH: Stonewall United
 LOCATION:
 MUNICIPALITY: Rockwood
 ORIG. DENOM.:
 DATE BUILT: 1978
 ARCHITECT: Stechenson, Frederickson & Katz
 BUILDER:
 CONSTRUCTION:
 PRESENT USE: active
 COMMENTS:
 BIBLIOGRAPHY: 252, p. 93
 PHOTO SOURCE: HRB



STONY MOUNTAIN

CHURCH: Stony Mountain United
 LOCATION:
 MUNICIPALITY: Rockwood
 ORIG. DENOM.:
 DATE BUILT: 1964
 ARCHITECT:
 BUILDER:
 CONSTRUCTION:
 PRESENT USE: active
 COMMENTS:

BIBLIOGRAPHY:
 PHOTO SOURCE: 252, p. 94



STRATHCLAIR

CHURCH: Strathclair Presbyterian
 LOCATION: originally NW25-16-22W
 MUNICIPALITY: Strathclair
 ORIG. DENOM.:
 DATE BUILT: 1886
 ARCHITECT:
 BUILDER:
 CONSTRUCTION: wood frame
 PRESENT USE: Masonic Hall, Strathclair
 COMMENTS:

BIBLIOGRAPHY: 276, pp. III-III4
 PHOTO SOURCE: HRB



STRATHCLAIR

CHURCH: Strathclair United
 LOCATION:
 MUNICIPALITY: Strathclair
 ORIG. DENOM.:
 DATE BUILT: 1951-53
 ARCHITECT:
 BUILDER: Oscar Mattison, chief carpenter
 CONSTRUCTION: wood frame
 PRESENT USE: active
 COMMENTS:

BIBLIOGRAPHY: 276, pp. 111-114
 PHOTO SOURCE: 276, p. 114

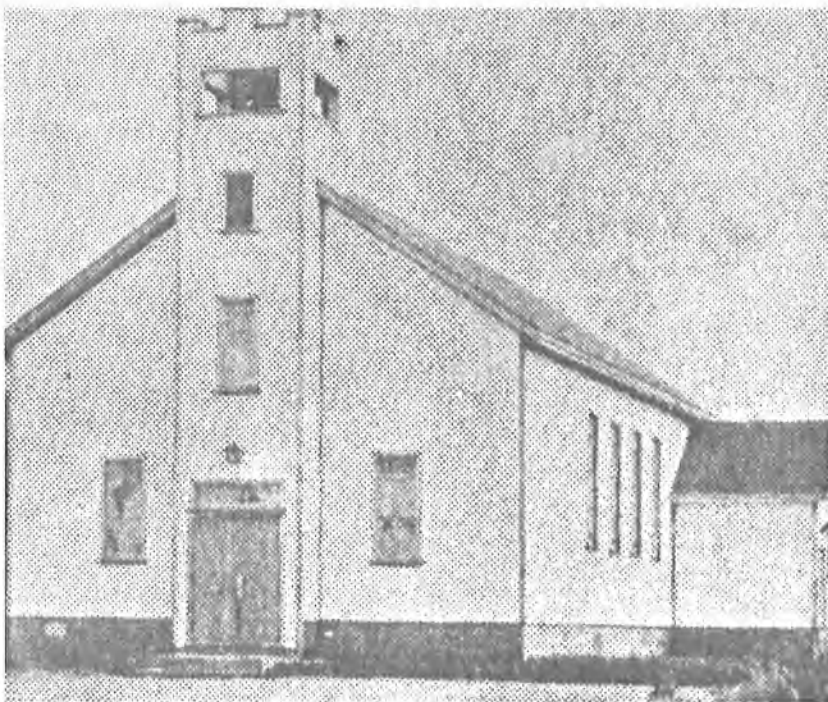

STUARTBURN

CHURCH: Stuartburn Methodist
 LOCATION:
 MUNICIPALITY: Stuartburn
 ORIG. DENOM.:
 DATE BUILT: 1898
 ARCHITECT:
 BUILDER:
 CONSTRUCTION: wood frame
 PRESENT USE: Community Hall
 COMMENTS: A summer kitchen was added to the rear when the church was converted to a community hall in 1918.

BIBLIOGRAPHY:
 PHOTO SOURCE: PAM



SWAN LAKE

CHURCH: Swan Lake Methodist
 LOCATION:
 MUNICIPALITY: Lorne
 ORIG. DENOM.:
 DATE BUILT: 1896
 ARCHITECT:
 BUILDER:
 CONSTRUCTION: wood frame
 PRESENT USE: Masonic Lodge
 COMMENTS: Used as United Church Hall for a period.

BIBLIOGRAPHY: 127, p. 290; 296, p. 4
 PHOTO SOURCE: 127, p. 290



SWAN LAKE

CHURCH: Swan Lake United
 LOCATION:
 MUNICIPALITY: Lorne
 ORIG. DENOM.: Presbyterian
 DATE BUILT: 1893
 ARCHITECT:
 BUILDER:
 CONSTRUCTION: wood frame
 PRESENT USE: active
 COMMENTS: Heavily remodelled in 1985.

BIBLIOGRAPHY: 296, p. 4
 PHOTO SOURCE: 127, p. 289



SWAN RIVER

CHURCH: St. Andrew's United
 LOCATION:
 MUNICIPALITY: Swan River
 ORIG. DENOM.: Presbyterian
 DATE BUILT: 1900
 ARCHITECT:
 BUILDER:
 CONSTRUCTION: wood frame
 PRESENT USE: residences
 COMMENTS: In 1950 the church was divided in two by a local carpenter and converted to residences at 313-8th Ave. S., and 309 8th Ave. S.
 BIBLIOGRAPHY: 151, pp. 35-37; 277, p. 97
 PHOTO SOURCE: 277, p. 23

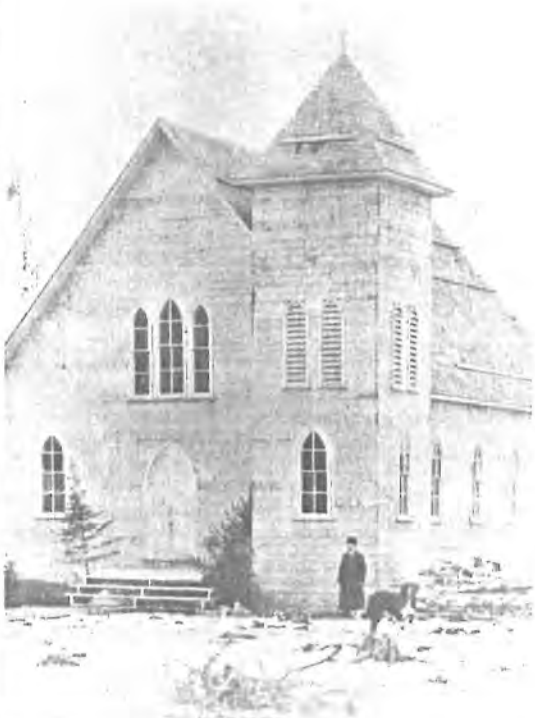

SWAN RIVER

CHURCH: Swan River United
 LOCATION: 1st Street and 5th Avenue
 MUNICIPALITY: Swan River
 ORIG. DENOM.:
 DATE BUILT: 1950
 ARCHITECT:
 BUILDER:
 CONSTRUCTION: wood frame, stucco exterior
 PRESENT USE: active
 COMMENTS:
 BIBLIOGRAPHY: 151, pp. 38-39
 PHOTO SOURCE: HRB



TEULON

CHURCH: Teulon United
 LOCATION:
 MUNICIPALITY: Rockwood
 ORIG. DENOM.: Methodist
 DATE BUILT: 1902
 ARCHITECT:
 BUILDER: Tom and Frank Small
 CONSTRUCTION:
 PRESENT USE: active
 COMMENTS: Moved to present location in 1948,
 enlarged, stuccoed and placed on
 a full basement.
 BIBLIOGRAPHY: 252, p. 96; 244, pp. 294-97; 280, p.
 70
 PHOTO SOURCE: 280, p. 70

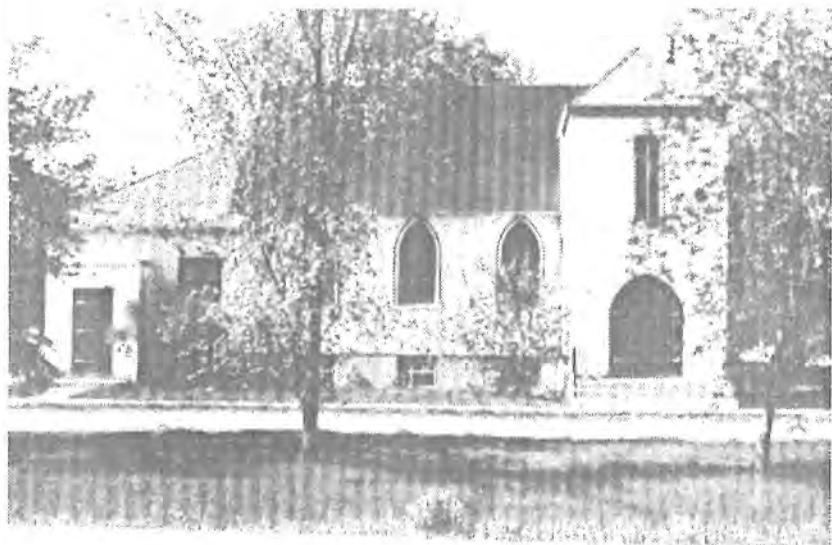

THE PAS

CHURCH: Westminster United
 LOCATION:
 MUNICIPALITY: LGD Concil
 ORIG. DENOM.:
 DATE BUILT: 1952
 ARCHITECT:
 BUILDER:
 CONSTRUCTION: cement block
 PRESENT USE: active
 COMMENTS:
 BIBLIOGRAPHY: 236, p. 41; 235, p. 107
 PHOTO SOURCE: HRB



THOMPSON

CHURCH: St. Andrew's Presbyterian
 LOCATION: 132 Greenway Crescent
 MUNICIPALITY:
 ORIG. DENOM.:
 DATE BUILT: 1968
 ARCHITECT: Reynolds-Slind & Associates Ltd.,
 Thompson
 BUILDER: MEC Construction Ltd.
 CONSTRUCTION: wood, gyproc, stucco
 PRESENT USE: active
 COMMENTS:

BIBLIOGRAPHY: 283, p. 84
 PHOTO SOURCE: HRB



THOMPSON

CHURCH: St. John's United
 LOCATION: Caribou Road
 MUNICIPALITY:
 ORIG. DENOM.:
 DATE BUILT: 1961-62
 ARCHITECT:
 BUILDER:
 CONSTRUCTION:
 PRESENT USE: active
 COMMENTS:

BIBLIOGRAPHY: 283, p. 33
 PHOTO SOURCE: HRB



THORNHILL

CHURCH: Dunston United
 LOCATION: SE3-4-6W, near Thornhill
 MUNICIPALITY: Thompson
 ORIG. DENOM.: Methodist
 DATE BUILT: 1895
 ARCHITECT:
 BUILDER:
 CONSTRUCTION: wood frame
 PRESENT USE:
 COMMENTS: Revovated 1958. Porch from
 Clegg Presbyterian Church
 added. Door and limestone step
 from Boulton stone house.
 BIBLIOGRAPHY: 131, pp. 134-35, 223
 PHOTO SOURCE: HRB



THORNHILL

CHURCH: Thornhill United
 LOCATION: NE8-3-6W
 MUNICIPALITY: Stanley
 ORIG. DENOM.: Methodist
 DATE BUILT: 1891
 ARCHITECT:
 BUILDER:
 CONSTRUCTION: wood frame
 PRESENT USE: vacant
 COMMENTS: Set on a foundation in 1900.
 Closed 1970.
 BIBLIOGRAPHY: 284, p. 54; 131a, pp. 170, 223
 PHOTO SOURCE: PAM



TILSTON

CHURCH: Tilston United
 LOCATION:
 MUNICIPALITY: Albert
 ORIG. DENOM.: Union
 DATE BUILT: 1923-24
 ARCHITECT: James Robertson, Pierson
 BUILDER: James Robertson, carpenter
 CONSTRUCTION: wood frame
 PRESENT USE: active
 COMMENTS:

BIBLIOGRAPHY: 248, pp. 177-78
 PHOTO SOURCE: HRB



TREESBANK

CHURCH: Treesbank United
 LOCATION: NE5-8-16W
 MUNICIPALITY: South Cypress
 ORIG. DENOM.:
 DATE BUILT: 1957
 ARCHITECT: Albert Cullen
 BUILDER: Albert Cullen
 CONSTRUCTION: wood frame
 PRESENT USE: active for special occasions
 COMMENTS: In 1957 the United and Anglican Churches in Treesbank were dismantled and the materials used to construct this church.

BIBLIOGRAPHY: 72, pp. 35-36
 PHOTO SOURCE: 72, p. 36



TREHERNE

CHURCH: Bethel United
 LOCATION: SW16-8-10W, near Treherne
 MUNICIPALITY: South Norfolk
 ORIG. DENOM.: Methodist
 DATE BUILT: 1891
 ARCHITECT: Mr. Maxwell, Holland
 BUILDER: Roger Robson, Treherne
 CONSTRUCTION: wood frame
 PRESENT USE: annual service
 COMMENTS: Full services stopped at Union.

BIBLIOGRAPHY: 286, pp. 68-69; 191, pp. 96-97
 PHOTO SOURCE: 286, p. 69



TREHERNE

CHURCH: Matchettville United
 LOCATION: formerly NE35-8-10W
 MUNICIPALITY: South Norfolk
 ORIG. DENOM.: Methodist
 DATE BUILT: 1898
 ARCHITECT:
 BUILDER: James Holliday, Janetville
 CONSTRUCTION: wood frame
 PRESENT USE: Catholic River, Cypress River
 COMMENTS: Moved to Cypress River c.1970.

BIBLIOGRAPHY: 39; 286, pp. 57-58
 PHOTO SOURCE: 286, p. 57



TREHERNE

CHURCH: Olive United
 LOCATION: NW22-8-10W, near Treherne
 MUNICIPALITY: South Norfolk
 ORIG. DENOM.: Presbyterian
 DATE BUILT: 1899
 ARCHITECT:
 BUILDER: Robert Steele
 CONSTRUCTION: wood frame
 PRESENT USE: granary
 COMMENTS: Concrete foundation supervised by the Mr. Butchart of Butchart Gardens fame. Closed in 1958.
 BIBLIOGRAPHY: 286, pp. 71-73
 PHOTO SOURCE: 286, p. 72



TREHERNE

CHURCH: Treherne Methodist
 LOCATION: Smith Street
 MUNICIPALITY: South Norfolk
 ORIG. DENOM.:
 DATE BUILT: 1892
 ARCHITECT:
 BUILDER: Rodger Robson
 CONSTRUCTION: wood frame
 PRESENT USE: storage building
 COMMENTS: Disposed of at Union. Converted to a dance and movie hall. Later purchased by J. Nostedt for storage.
 BIBLIOGRAPHY: 286, p. 68
 PHOTO SOURCE: HRB



TREHERNE

CHURCH: Treherne Presbyterian
 LOCATION:
 MUNICIPALITY: South Norfolk
 ORIG. DENOM.:
 DATE BUILT: 1887
 ARCHITECT:
 BUILDER:
 CONSTRUCTION: wood frame
 PRESENT USE: residence
 COMMENTS: When the new church of 1907 was built, this building was moved nearby to 171 Smith Street and converted into a house.
 BIBLIOGRAPHY: 286, pp. 66-67
 PHOTO SOURCE: HRB



TREHERNE

CHURCH: Treherne United
 LOCATION:
 MUNICIPALITY: South Norfolk
 ORIG. DENOM.: Presbyterian
 DATE BUILT: 1907-08
 ARCHITECT: J.H.G. Russell, Winnipeg
 BUILDER: Fairfax and Abbot, Holland
 CONSTRUCTION: wood frame, brick veneer, stone foundation
 PRESENT USE: active
 COMMENTS: Originally known as Chalmers Presbyterian when erected by Russell, one of Manitoba's finest church architects.
 BIBLIOGRAPHY: 286, pp. 66-67; 70
 PHOTO SOURCE: 286, p. 67



TREMAINE

CHURCH: Hunterville United
 LOCATION: SW30-13-18W, near Tremaine
 MUNICIPALITY: Saskatchewan
 ORIG. DENOM.: Presbyterian
 DATE BUILT: 1904
 ARCHITECT:
 BUILDER:
 CONSTRUCTION: wood frame
 PRESENT USE: active
 COMMENTS: The church was named Hunterville because the acre of land on which it was built was donated by Mrs. W. Hunter.
 BIBLIOGRAPHY: 215, pp. 70-72; 32
 PHOTO SOURCE: HRB



TUMMEL

CHURCH: Tummel United
 LOCATION:
 MUNICIPALITY: Shell River
 ORIG. DENOM.: Presbyterian
 DATE BUILT: 1906-07
 ARCHITECT:
 BUILDER:
 CONSTRUCTION: wood frame
 PRESENT USE: active
 COMMENTS: The pulpit was built for the previous log building of 1887.

BIBLIOGRAPHY: 57a, pp. 16-19; 57b
 PHOTO SOURCE: HRB



TYNDALL

CHURCH: St. Mark's United
 LOCATION:
 MUNICIPALITY: Brokenhead
 ORIG. DENOM.:
 DATE BUILT:
 ARCHITECT:
 BUILDER:
 CONSTRUCTION: wood frame
 PRESENT USE: active
 COMMENTS:

BIBLIOGRAPHY:
 PHOTO SOURCE: HRB



UNION POINT

CHURCH: Union Point United
 LOCATION:
 MUNICIPALITY: Morris
 ORIG. DENOM.:
 DATE BUILT: 1939
 ARCHITECT:
 BUILDER:
 CONSTRUCTION: wood frame
 PRESENT USE: vacant
 COMMENTS:

BIBLIOGRAPHY: 176
 PHOTO SOURCE: HRB



VIRDEN

CHURCH: St. Andrew's Presbyterian
 LOCATION:
 MUNICIPALITY: Wallace
 ORIG. DENOM.:
 DATE BUILT: 1913
 ARCHITECT: James Chisholm & Son
 BUILDER:
 CONSTRUCTION: wood frame
 PRESENT USE: active
 COMMENTS: Originally the Sparling United Church (see). Moved to Virden in 1954. Corner tower roof removed.
 BIBLIOGRAPHY: 142, p. 137; 292, pp. 113-14
 PHOTO SOURCE: 292, p. 113

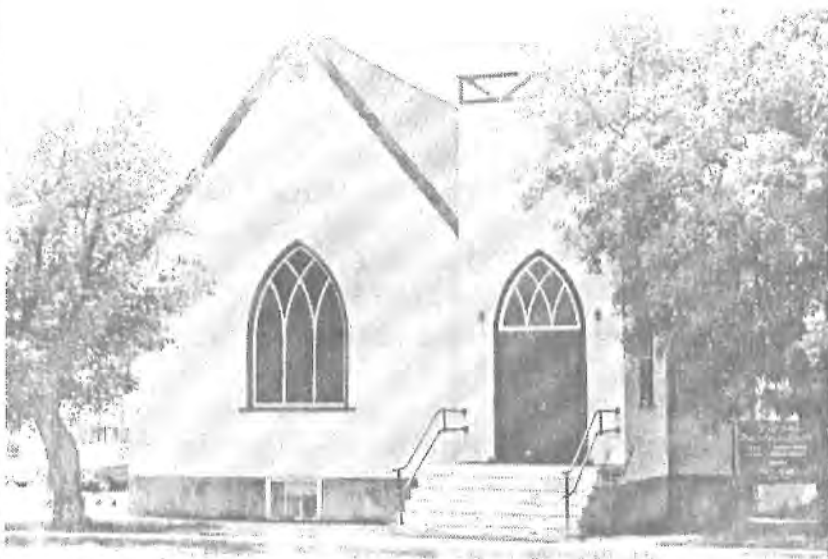

VIRDEN

CHURCH: St. Paul's United
 LOCATION:
 MUNICIPALITY: Wallace
 ORIG. DENOM.: Methodist
 DATE BUILT: 1901
 ARCHITECT:
 BUILDER:
 CONSTRUCTION: brick
 PRESENT USE: active
 COMMENTS: The original 1901 steeple replaced by a tower in 1962. Christian Education Building added in 1959.
 BIBLIOGRAPHY: 142, pp. 136-37; 292, pp. 121-22
 PHOTO SOURCE: PAM



VIRDEN

CHURCH: Wallace United
 LOCATION: NE21-11-26W, near Virden
 MUNICIPALITY: Wallace
 ORIG. DENOM.: Presbyterian
 DATE BUILT: 1900
 ARCHITECT:
 BUILDER:
 CONSTRUCTION: fieldstone
 PRESENT USE: active
 COMMENTS: Originally known as Knox Presbyterian. Stone from the banks of the Assiniboine River.
 BIBLIOGRAPHY: 142, p. 242
 PHOTO SOURCE: UCA



WARREN

CHURCH: Warren United
 LOCATION:
 MUNICIPALITY: Woodlands
 ORIG. DENOM.: Methodist
 DATE BUILT: 1911-13
 ARCHITECT:
 BUILDER: Stanley Peacock, West Horner, foundation
 CONSTRUCTION: wood frame, fieldstone foundation
 PRESENT USE: active
 COMMENTS: Additions in 1952 and 1977.
 BIBLIOGRAPHY: 204, pp. 59-60; 243, pp. 207-08
 PHOTO SOURCE: Warren United congregation



WASKADA

CHURCH: Waskada Methodist
 LOCATION: NW5-2-25
 MUNICIPALITY: Brenda
 ORIG. DENOM.: Methodist
 DATE BUILT: 1902
 ARCHITECT:
 BUILDER:
 CONSTRUCTION: wood frame
 PRESENT USE: United church hall
 COMMENTS: Used temporarily as a school classroom in 1924, then moved across the street in 1927 and joined to the United Church.
 BIBLIOGRAPHY:
 PHOTO SOURCE: [next photo, building on right]
 PAM

WASKADA

CHURCH: Waskada United
 LOCATION: NW5-2-25
 MUNICIPALITY: Brenda
 ORIG. DENOM.: Presbyterian
 DATE BUILT: 1903 (1902 Methodist)
 ARCHITECT:
 BUILDER:
 CONSTRUCTION: wood frame, stone foundation
 PRESENT USE: active
 COMMENTS: Tower roof openings for fire bell 1910. Literally "united" in 1927 when former Methodist church was moved to site and attached to sanctuary for a hall.
 BIBLIOGRAPHY:
 PHOTO SOURCE: PAM



WAWANESA

CHURCH: Wawanesa United
 LOCATION:
 MUNICIPALITY: Oakbank
 ORIG. DENOM.: Presbyterian
 DATE BUILT: 1892
 ARCHITECT:
 BUILDER:
 CONSTRUCTION: wood frame
 PRESENT USE: active
 COMMENTS: Formerly St. Andrew's Presbyterian. The former Wawanesa Methodist Church of 1890 was moved and joined on at local union in 1917. Basement added in 1927.
 BIBLIOGRAPHY: 252, pp. 18-19; 72, pp. 4, 6
 PHOTO SOURCE: 252, p. 18

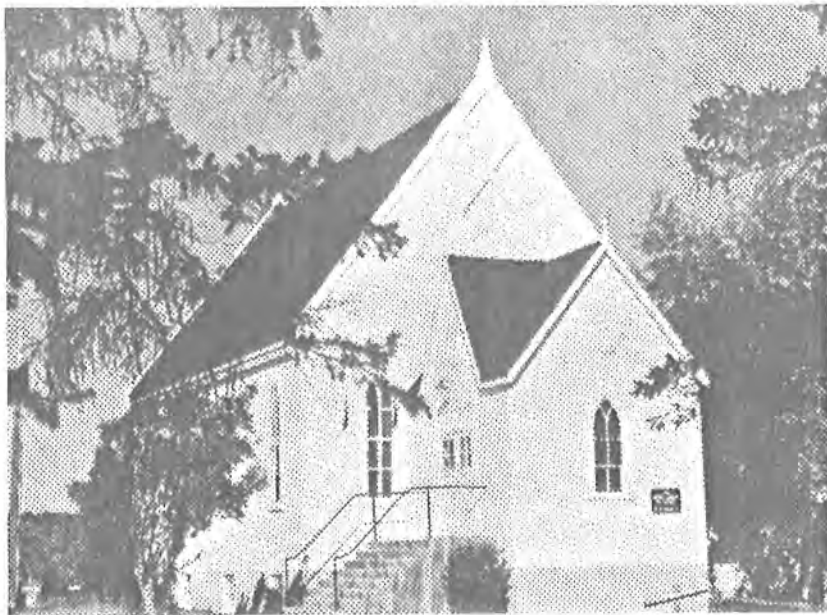

WESTBOURNE

CHURCH: Westbourne Presbyterian
 LOCATION:
 MUNICIPALITY: Westbourne
 ORIG. DENOM.:
 DATE BUILT: 1953
 ARCHITECT:
 BUILDER:
 CONSTRUCTION:
 PRESENT USE: vacant
 COMMENTS: closed c.1983

BIBLIOGRAPHY:
 PHOTO SOURCE: HRB



WEST HAWK LAKE

CHURCH: West Hawk United
 LOCATION:
 MUNICIPALITY: Whiteshell Provincial Park
 ORIG. DENOM.:
 DATE BUILT: 1965
 ARCHITECT:
 BUILDER:
 CONSTRUCTION:
 PRESENT USE: active
 COMMENTS:

BIBLIOGRAPHY: 73
 PHOTO SOURCE:

WHEATLAND

CHURCH: Westwood Methodist
 LOCATION: originally NW16-12-21W
 MUNICIPALITY: Daly
 ORIG. DENOM.:
 DATE BUILT: 1903
 ARCHITECT:
 BUILDER:
 CONSTRUCTION: wood frame
 PRESENT USE: warehouse
 COMMENTS: Moved to Rivers, Manitoba in 1910. Moved again in 1931 and added to the east side of the United Church. Removed in 1955 to become a construction company warehouse. Now part of Redfern Farm Services, 2nd Avenue.

BIBLIOGRAPHY: 56, pp. 8, 9, 11; 74, p. 14; 116, pp. 24, 28
 PHOTO SOURCE: PAM



WHITEMOUTH

CHURCH: Ross United
 LOCATION:
 MUNICIPALITY: Whitemouth
 ORIG. DENOM.:
 DATE BUILT: 1965
 ARCHITECT:
 BUILDER:
 CONSTRUCTION: wood frame
 PRESENT USE: active
 COMMENTS:

BIBLIOGRAPHY: 241, pp. 73-74
 PHOTO SOURCE: HRB



WINNIPEG

CHURCH: Atlantic-Garden City United
 LOCATION: 725 Atlantic Avenue
 ORIG. DENOM.:
 DATE BUILT: 1927
 ARCHITECT:
 BUILDER: Mr. Ibbetson
 CONSTRUCTION: wood frame, stucco
 PRESENT USE: active
 COMMENTS: The church trustees borrowed the plans of Tabernacle Baptist on Bannerman Avenue.
 BIBLIOGRAPHY: 76, pp. 2-3
 PHOTO SOURCE: HRB

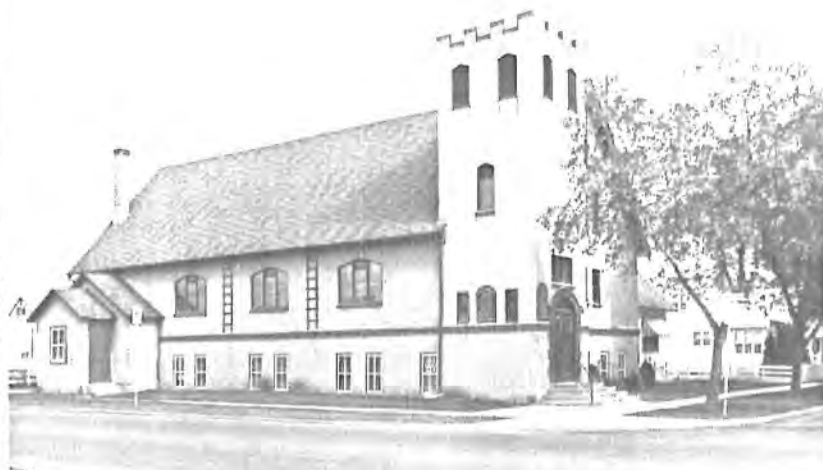

WINNIPEG

CHURCH: Augustine United
LOCATION: 444 River Avenue
ORIG. DENOM.: Presbyterian
DATE BUILT: 1903-04, annex 1909
ARCHITECT: J.H.G. Russell
BUILDER: Malcolm Bros.
CONSTRUCTION: stone
PRESENT USE: active
COMMENTS: One of Winnipeg's finest buildings: superb masonry, design and craftsmanship. Stained glass designed by W.T. Lyon of Toronto.
BIBLIOGRAPHY: 77a, p. 1; 77b, pp. 7, 11-12
PHOTO SOURCE: 77b



WINNIPEG

CHURCH: Calvin Presbyterian
LOCATION: 95 Keewatin Avenue at Pacific Street
ORIG. DENOM.: 1955/1964
DATE BUILT: D.A. Ross
ARCHITECT: wood frame, stucco
BUILDER: active
CONSTRUCTION: active
PRESENT USE: Oldest surviving Presbyterian congregation in Winnipeg excepting Kildonan Presbyterian. Building heavily rebuilt in 1964 following a fire.
COMMENTS:
BIBLIOGRAPHY: 134
PHOTO SOURCE: HRB



WINNIPEG

CHURCH: Chalmers United
 LOCATION: Spruce Street at Barrett Avenue
 ORIG. DENOM.:
 DATE BUILT: 1928
 ARCHITECT: Ward & Prain
 BUILDER:
 CONSTRUCTION: brick, stucco (1953)
 PRESENT USE: Winnipeg Christian Centre
 COMMENTS: Last service in 1977. Addition in 1953 by architects Prain & Ward. Contractor J.R. Bugby.
 BIBLIOGRAPHY: 78
 PHOTO SOURCE: HRB



WINNIPEG

CHURCH: Charleswood United (I)
 LOCATION: 4289 Ridgewood Avenue
 ORIG. DENOM.: Union
 DATE BUILT: 1933
 ARCHITECT:
 BUILDER:
 CONSTRUCTION: wood frame
 PRESENT USE: Masonic Hall and nursery school
 COMMENTS: Originally at the southeast corner of Harstone and Roblin Boulevard.
 BIBLIOGRAPHY:
 PHOTO SOURCE: HRB



WINNIPEG

CHURCH: Charleswood United (2)
 LOCATION: 4820 Roblin Boulevard
 ORIG. DENOM.:
 DATE BUILT: 1957-60
 ARCHITECT: Blankstein and Company
 BUILDER: volunteer
 CONSTRUCTION: wood frame, brick veneer
 PRESENT USE: active
 COMMENTS: Renovation and addition in 1984
 by MMP Architects; Austin
 Construction.

BIBLIOGRAPHY:
 PHOTO SOURCE: HRB



WINNIPEG

CHURCH: Chinese United
 LOCATION: 281 Pacific Avenue
 ORIG. DENOM.:
 DATE BUILT: 1970
 ARCHITECT: Harold Ma
 BUILDER: Henry Kuwada
 CONSTRUCTION: wood frame
 PRESENT USE: active
 COMMENTS: Basement built in 1947 by Henry
 E. Gibson Company Limited.
 Services held here until overhead
 sanctuary built.

BIBLIOGRAPHY:
 PHOTO SOURCE: HRB



WINNIPEG

CHURCH: Crescent-Fort Rouge United
 LOCATION: 525 Wardlaw Avenue
 ORIG. DENOM.: Methodist
 DATE BUILT: 1906-11
 ARCHITECT: J.H.G. Russell
 BUILDER: Malcolm Bros.
 CONSTRUCTION: brick, stone foundation
 PRESENT USE: active
 COMMENTS: A monumental Romanesque Revival style church, little altered within and without.
 BIBLIOGRAPHY: 175, p. 14; 140, pp. 5, 9-10
 PHOTO SOURCE: PAM

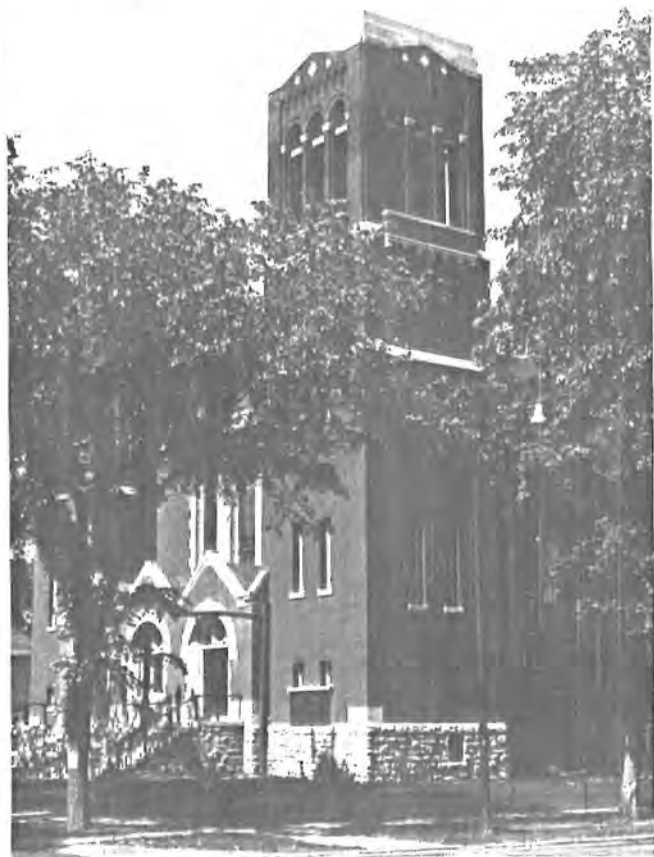

WINNIPEG

CHURCH: Crestview Park Free Methodist
 LOCATION: 928 Cavalier
 ORIG. DENOM.:
 DATE BUILT: 1968
 ARCHITECT:
 BUILDER:
 CONSTRUCTION: brick
 PRESENT USE: active
 COMMENTS:
 BIBLIOGRAPHY:
 PHOTO SOURCE: HRB



WINNIPEG

CHURCH: Crestview United
 LOCATION: 316 Hamilton Avenue
 ORIG. DENOM.:
 DATE BUILT: 1967/1979
 ARCHITECT: H. Schultz/A.F. Eskmade & Assoc.
 BUILDER: Can-Pro Industries (1979)
 CONSTRUCTION: wood frame
 PRESENT USE: active
 COMMENTS: Earlier building a portable unit.
 A Leo Mol window, previously in
 St. Judes Anglican.
 BIBLIOGRAPHY:
 PHOTO SOURCE: HRB

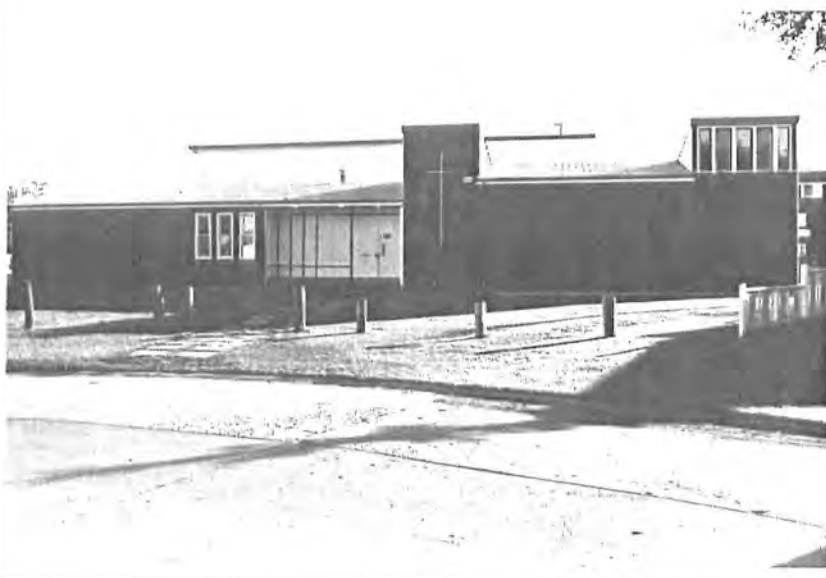

WINNIPEG

CHURCH: Deer Lodge United
 LOCATION: 2093 Portage Avenue at
 Belvedere Street
 ORIG. DENOM.:
 DATE BUILT: 1946 narthex; 1956 sanctuary
 ARCHITECT: Edgar Prain; Prain & Ward
 BUILDER: Fraser, MacDonald & Co., Bird
 Construction
 CONSTRUCTION: brick
 PRESENT USE: active
 COMMENTS: Christian Education Building
 added in 1962; Ward & Macdonald,
 architects; McAllister
 Contracting, builders.
 BIBLIOGRAPHY: 171, pp. 66-67; 79, pp. 2-6, 14; 153
 PHOTO SOURCE: HRB



WINNIPEG

CHURCH: Donnelly United
 LOCATION: 1226 Waller Avenue
 ORIG. DENOM.:
 DATE BUILT: 1961
 ARCHITECT: Moody & Moore
 BUILDER:
 CONSTRUCTION:
 PRESENT USE: active
 COMMENTS:

BIBLIOGRAPHY:
 PHOTO SOURCE: HRB

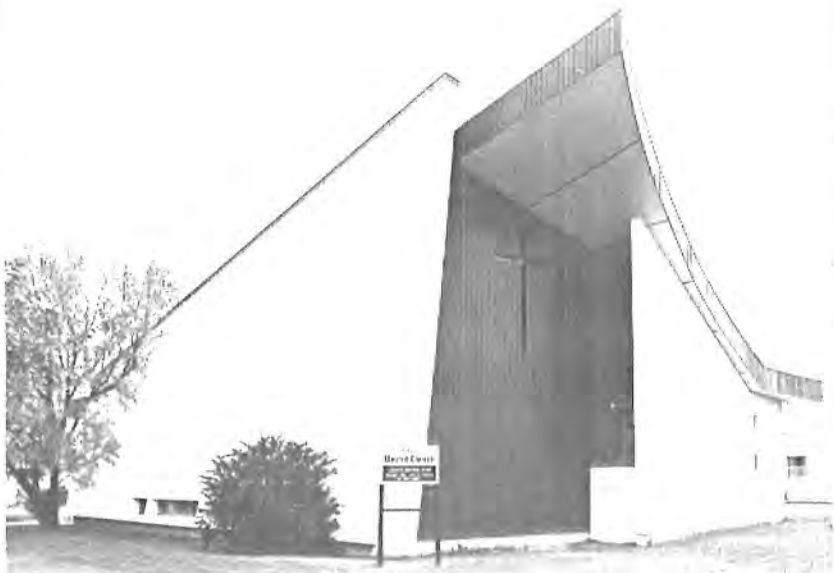

WINNIPEG

CHURCH: First Presbyterian
 LOCATION: 61 Picardy Place at Canora Street
 ORIG. DENOM.:
 DATE BUILT: 1927
 ARCHITECT: Pratt and Ross
 BUILDER: Sutherland Construction
 CONSTRUCTION: stone
 PRESENT USE: active
 COMMENTS: A fine Decorated Gothic Revival church by a well-known firm of architects.

BIBLIOGRAPHY: 174
 PHOTO SOURCE: HRB

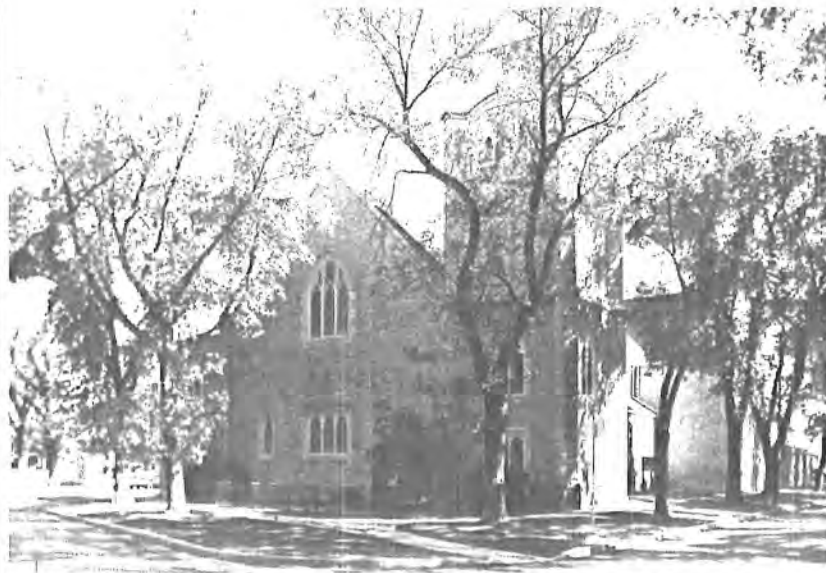

WINNIPEG

CHURCH: Fort Garry United
 LOCATION: 800 Point Road
 ORIG. DENOM.:
 DATE BUILT: 1955
 ARCHITECT: Ward Macdonald
 BUILDER:
 CONSTRUCTION: brick
 PRESENT USE: active
 COMMENTS: Christian Education Building
 added in 1961; George Stewart
 architect.
 BIBLIOGRAPHY:
 PHOTO SOURCE: HRB



WINNIPEG

CHURCH: Gordon-King Memorial United
 LOCATION: 127 Cobourg Avenue
 ORIG. DENOM.: Presbyterian
 DATE BUILT: 1927
 ARCHITECT:
 BUILDER:
 CONSTRUCTION: brick
 PRESENT USE: active
 COMMENTS: The basement of King Memorial
 Presbyterian Church was
 completed in 1913; the structure
 by 1927, after Union.
 BIBLIOGRAPHY: 90
 PHOTO SOURCE: PAM

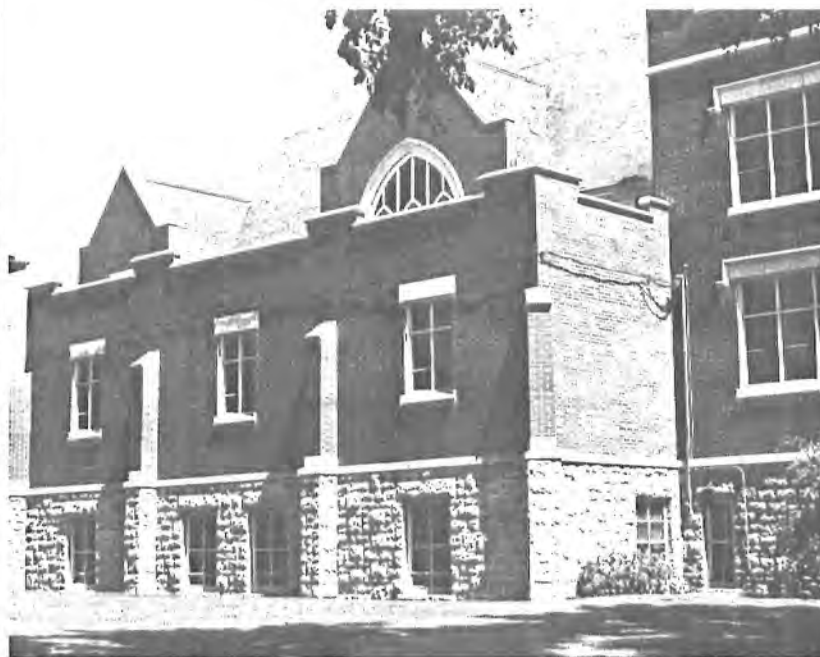

WINNIPEG

CHURCH: Gordon United
 LOCATION: Poplar Avenue and Brazier Street
 ORIG. DENOM.: Methodist
 DATE BUILT: 1896
 ARCHITECT:
 BUILDER:
 CONSTRUCTION:
 PRESENT USE: apartment block
 COMMENTS: Opened as the Louise Bridge Methodist Church on Nairn Avenue. Moved to present location in 1907 and called Gordon Methodist. Closed in 1967. In 1920, put on basement.
 BIBLIOGRAPHY: 80
 PHOTO SOURCE: HRB



WINNIPEG

CHURCH: Grey Street United
 LOCATION: 651 Sandhurst Avenue
 ORIG. DENOM.:
 DATE BUILT: 1951
 ARCHITECT: Smith, Munn, Carter & Katelnikoff
 BUILDER: Arlington Brothers
 CONSTRUCTION: wood frame
 PRESENT USE: active
 COMMENTS: Dwight Johnston, supervising architect, 1951. Much altered in 1983-84 by addition; no architect.
 BIBLIOGRAPHY: 82
 PHOTO SOURCE: HRB

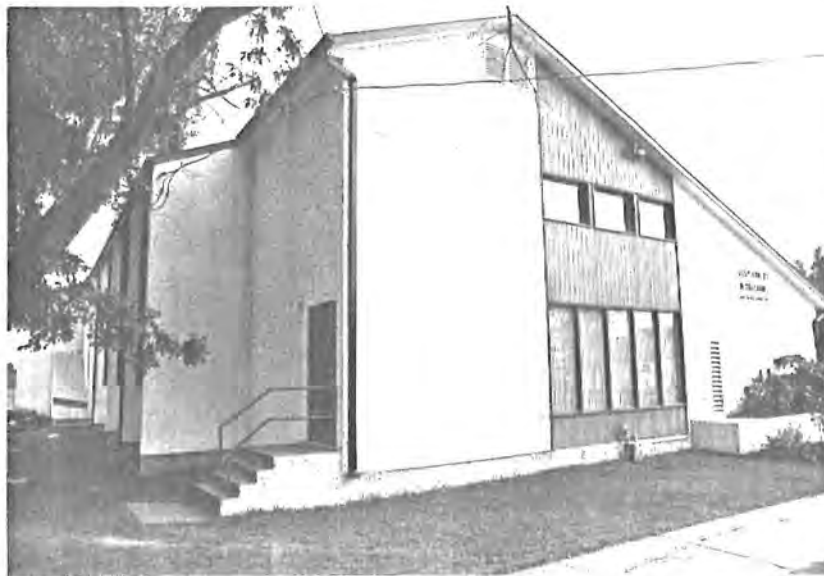

WINNIPEG

CHURCH: Harrow United
 LOCATION: 955 Mulvey Avenue
 ORIG. DENOM.:
 DATE BUILT: 1949
 ARCHITECT: George Stewart
 BUILDER: J.R. Bugby
 CONSTRUCTION:
 PRESENT USE: active
 COMMENTS: Christian Education Building
 added in 1953. Also used by the
 Korean Congregation.
 BIBLIOGRAPHY: 83, pp. 2-5
 PHOTO SOURCE: HRB



WINNIPEG

CHURCH: Harstone Memorial United
 LOCATION: 905 Sargent Avenue
 ORIG. DENOM.:
 DATE BUILT: basement 1946; superstructure 1950-51
 ARCHITECT: Pratt and Ross
 BUILDER: Peter Leitch Construction
 CONSTRUCTION: wood frame
 PRESENT USE: active
 COMMENTS: Addition in 1965; Dwight
 Johnston, architect; Kraft
 Construction.
 BIBLIOGRAPHY: 84
 PHOTO SOURCE: HRB



WINNIPEG

CHURCH: Headingly United
 LOCATION:
 ORIG. DENOM.:
 DATE BUILT:
 ARCHITECT:
 BUILDER:
 CONSTRUCTION:
 PRESENT USE: active
 COMMENTS:

BIBLIOGRAPHY: 85
 PHOTO SOURCE: HRB



WINNIPEG

CHURCH: Home Street United
 LOCATION: 318 Home Street
 ORIG. DENOM.: Presbyterian
 DATE BUILT: 1920
 ARCHITECT: J.H.G. Russell
 BUILDER: Standard Construction
 CONSTRUCTION: brick
 PRESENT USE: Home Street Mennonite Church
 COMMENTS: Sold in June 1973.

BIBLIOGRAPHY: 86, p. 1
 PHOTO SOURCE: 86, p. 2

The present Church—
 Erected in 1920.

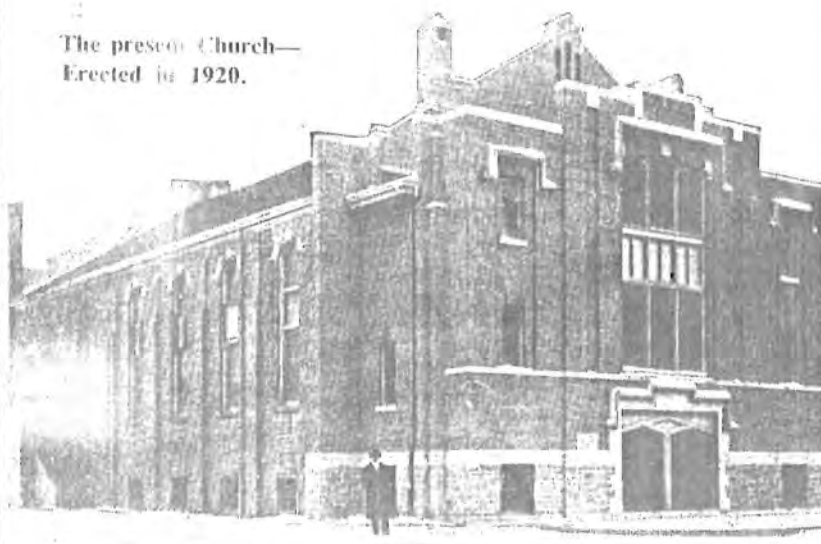

WINNIPEG

CHURCH: Hungarian United
 LOCATION: 723 Ellice Avenue
 ORIG. DENOM.: Wesley Chapel
 DATE BUILT: c.1951
 ARCHITECT:
 BUILDER:
 CONSTRUCTION:
 PRESENT USE: active
 COMMENTS: The building, originally a chapel, was bought from the National Farmers Union in 1973.
 BIBLIOGRAPHY:
 PHOTO SOURCE: HRB



WINNIPEG

CHURCH: Immanuel United
 LOCATION: 755 Golspie Street
 ORIG. DENOM.:
 DATE BUILT: 1961
 ARCHITECT: G.D. MacDonald
 BUILDER: Art Busby
 CONSTRUCTION: cement block, brick veneer
 PRESENT USE: active
 COMMENTS: Built as a Christian Education Centre and for worship. An adjacent sanctuary has yet to be built.
 BIBLIOGRAPHY:
 PHOTO SOURCE: HRB

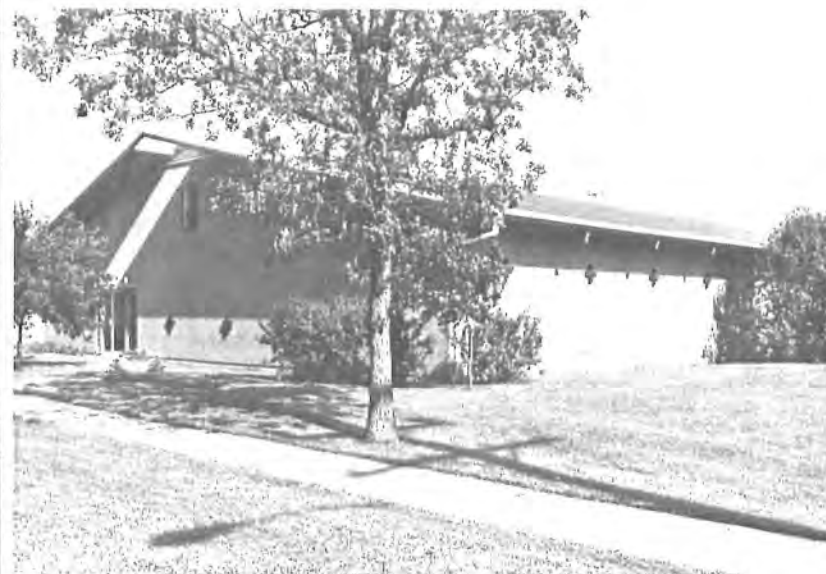

WINNIPEG

CHURCH: John Black Memorial United (1)
 LOCATION: 898 Henderson Highway
 ORIG. DENOM.:
 DATE BUILT: 1927
 ARCHITECT: Edgar Prain
 BUILDER: Arthur Ibbetson
 CONSTRUCTION: brick
 PRESENT USE: Christian Education Centre
 COMMENTS: This English Tudor church now serves as the hall for the new Sanctuary (see).
 BIBLIOGRAPHY: 196, pp. 31-32; 87
 PHOTO SOURCE: 196, p. 37



WINNIPEG

CHURCH: John Black Memorial United (2)
 LOCATION: 898 Henderson Highway
 ORIG. DENOM.:
 DATE BUILT: 1957
 ARCHITECT: Smith, Carter & Katelnikoff
 BUILDER: North American Builders Ltd.
 CONSTRUCTION: brick
 PRESENT USE: active
 COMMENTS: New sanctuary joined to original 1927 structure (see).
 BIBLIOGRAPHY: 196, pp. 37, 44-45; 87, p. 7
 PHOTO SOURCE: HRB



WINNIPEG

CHURCH: Kildonan Presbyterian
 LOCATION: John Black Avenue and Main Street
 ORIG. DENOM.:
 DATE BUILT: 1852-54
 ARCHITECT:
 BUILDER: Duncan McRae; mason and supervisor
 CONSTRUCTION: stone and timber
 PRESENT USE: active
 COMMENTS: An historic Canadian church of great importance. Oldest Presbyterian church in the west.
 BIBLIOGRAPHY: 89, p. 7; 212; 210, pp. 5-6
 PHOTO SOURCE: PAM

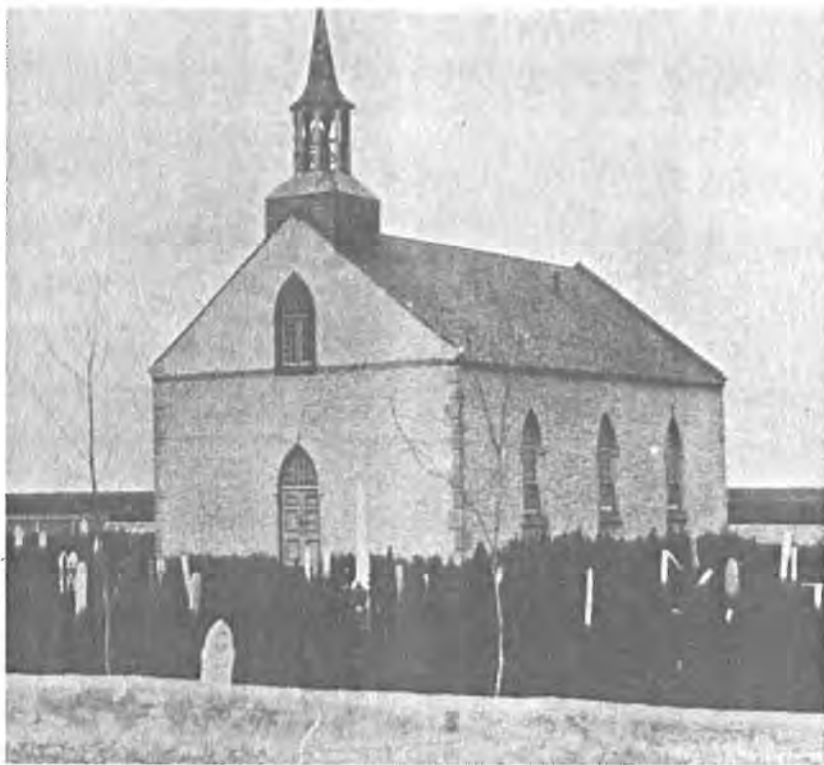

WINNIPEG

CHURCH: Kildonan United
 LOCATION: 187 Kilbride Avenue
 ORIG. DENOM.:
 DATE BUILT: 1958
 ARCHITECT: N.C.H. Russell
 BUILDER:
 CONSTRUCTION: brick
 PRESENT USE: active
 COMMENTS:
 BIBLIOGRAPHY: 207, p. 20; 88, p. 1
 PHOTO SOURCE: HRB



WINNIPEG

CHURCH: Kirkfield Park United
 LOCATION: 472 Kirkfield Street
 ORIG. DENOM.:
 DATE BUILT: 1963
 ARCHITECT:
 BUILDER:
 CONSTRUCTION: brick
 PRESENT USE: active
 COMMENTS:

BIBLIOGRAPHY:
 PHOTO SOURCE: HRB



WINNIPEG

CHURCH: Knox United
 LOCATION: 400 Edmonton Street
 ORIG. DENOM.: Presbyterian
 DATE BUILT: 1914-17
 ARCHITECT: J.H.G. Russell
 BUILDER: James McDiarmid Co. Ltd.
 CONSTRUCTION: tyndall stone, steel frame
 PRESENT USE: active
 COMMENTS: Another of Russell's Gothic Revivalist successes and unagruably one of Manitoba's finest churches. The Manitoba Japanese congregation also worships here.

BIBLIOGRAPHY: 91, pp. 12-15; 263, pp. 303-06
 PHOTO SOURCE: PAM



WINNIPEG

CHURCH: Maclean Mission
 LOCATION: 730 Alexander
 ORIG. DENOM.: Methodist
 DATE BUILT: 1921
 ARCHITECT:
 BUILDER:
 CONSTRUCTION: brick
 PRESENT USE:
 COMMENTS:

BIBLIOGRAPHY: 92, p. 1
 PHOTO SOURCE: HRB

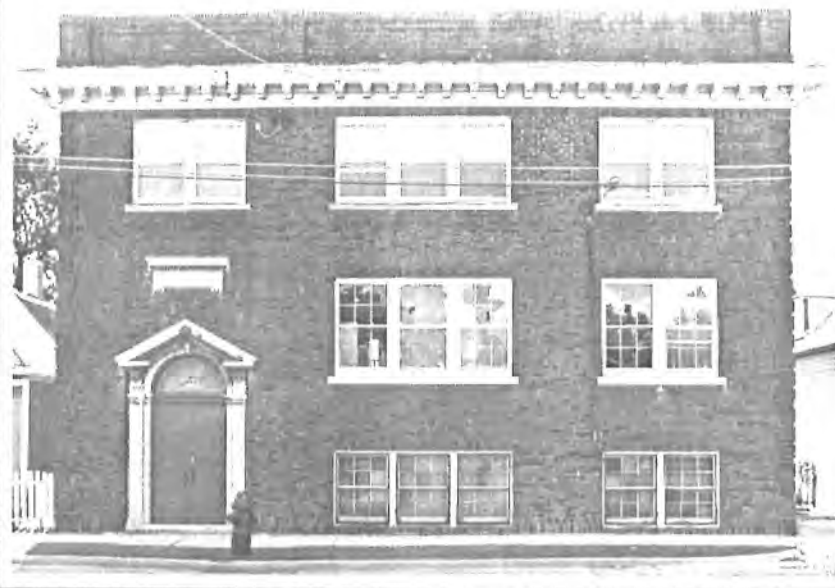

WINNIPEG

CHURCH: McClure United
 LOCATION: 533 Greenwood Place
 ORIG. DENOM.:
 DATE BUILT: 1980-81
 ARCHITECT: Hiad, Haid & Donner
 BUILDER:
 CONSTRUCTION: cinder brick
 PRESENT USE: active
 COMMENTS: Unique in that the church is built within a senior citizens' residence.
 BIBLIOGRAPHY: 81
 PHOTO SOURCE: HRB



WINNIPEG

CHURCH: McDougal Memorial Methodist
LOCATION: 939 Main Street
ORIG. DENOM.:
DATE BUILT: 1891
ARCHITECT: Lowry & Lowry
BUILDER:
CONSTRUCTION:
PRESENT USE: St. John Suchavsky Orthodox Church
COMMENTS: Bought by the Orthodox Church in 1931 and extensively remodelled, including the addition of three onion domes in 1952.
BIBLIOGRAPHY: 132
PHOTO SOURCE: PAM



WINNIPEG

CHURCH: Morse Place United
LOCATION: 585 London Street
ORIG. DENOM.: Methodist
DATE BUILT:
ARCHITECT:
BUILDER:
CONSTRUCTION: wood frame
PRESENT USE: Work & Social Opportunities Inc.
COMMENTS: Services ended in October 1973.

BIBLIOGRAPHY:
PHOTO SOURCE: HRB



WINNIPEG

CHURCH: Native United
 LOCATION: 410 Pritchard Avenue
 ORIG. DENOM.:
 DATE BUILT:
 ARCHITECT:
 BUILDER:
 CONSTRUCTION:
 PRESENT USE: active
 COMMENTS:

BIBLIOGRAPHY:
 PHOTO SOURCE: HRB



WINNIPEG

CHURCH: Northend Community Ministry
 LOCATION: 470 Stella Avenue
 ORIG. DENOM.: Methodist
 DATE BUILT: 1909
 ARCHITECT: James Chisholm
 BUILDER:
 CONSTRUCTION:
 PRESENT USE:
 COMMENTS: Originally the Stella Mission.
 Built under the superintendent of
 All People's Mission, J.S.
 Woodsworth.

BIBLIOGRAPHY: 75a, p. 5; 75b, p. 3
 PHOTO SOURCE: PAM



WINNIPEG

WINNIPEG

CHURCH: North Kildonan United
 LOCATION: 174 Pentland Street
 ORIG. DENOM.:
 DATE BUILT: 1975
 ARCHITECT:
 BUILDER: H.J. Funks & Sons
 CONSTRUCTION: wood frame, brick veneer
 PRESENT USE: active
 COMMENTS: Stained glass by Leo Mol moved to the church in 1982 from St. Jude's Anglican Church.
 BIBLIOGRAPHY: 93, pp. 10-11
 PHOTO SOURCE: HRB



WINNIPEG

CHURCH: Norwood Presbyterian
 LOCATION: 231 Kitson Street
 ORIG. DENOM.:
 DATE BUILT: 1927
 ARCHITECT:
 BUILDER:
 CONSTRUCTION:
 PRESENT USE: Elks Lodge
 COMMENTS: Services discontinued in the mid-1970s.
 BIBLIOGRAPHY:
 PHOTO SOURCE: PAM



WINNIPEG

CHURCH: Norwood United (1)
 LOCATION: Eugenie Street and Kenny Avenue
 ORIG. DENOM.: Presbyterian
 DATE BUILT: 1904
 ARCHITECT:
 BUILDER:
 CONSTRUCTION: wood frame
 PRESENT USE: service club
 COMMENTS: Raised over brick basement in 1927. Services ended in 1947 with construction of new church (see). Used for a time as the Norwood Library.
 BIBLIOGRAPHY: 94, p. 4
 PHOTO SOURCE: HRB



WINNIPEG

CHURCH: Norwood United (2)
 LOCATION: 160 St. Mary's Road
 ORIG. DENOM.:
 DATE BUILT: 1948
 ARCHITECT: Nelson Green
 BUILDER: G.A. Baert
 CONSTRUCTION: brick
 PRESENT USE: active
 COMMENTS:
 BIBLIOGRAPHY: 94, p. 4
 PHOTO SOURCE: HRB



WINNIPEG

CHURCH: Oxford United
 LOCATION: 621 Oxford Street
 ORIG. DENOM.:
 DATE BUILT: 1956-57
 ARCHITECT: MacLeod and Reimer
 BUILDER: Fraser Construction Co.
 CONSTRUCTION: brick and tyndal stone
 PRESENT USE: active
 COMMENTS:

BIBLIOGRAPHY: 95
 PHOTO SOURCE: HRB

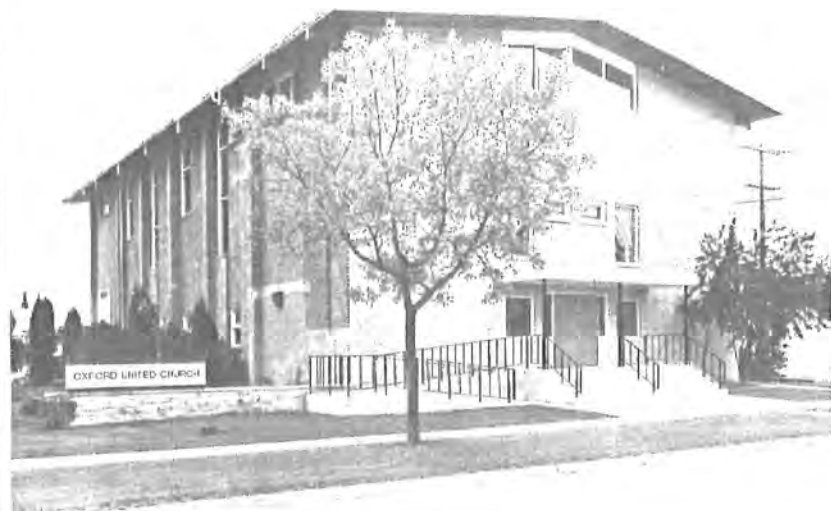

WINNIPEG

CHURCH: Pilgrim Institute
 LOCATION: 418 Aberdeen Avenue
 ORIG. DENOM.: congregational
 DATE BUILT: 1914
 ARCHITECT:
 BUILDER:
 CONSTRUCTION:
 PRESENT USE: Ukrainian Catholic Centre
 COMMENTS: Opened as Winnipeg's only
 Congregational mission house.
 Closed in 1922. Remodelled
 c.1960. Only Congregational
 building left in the province.

BIBLIOGRAPHY: 263, pp. 137, 141
 PHOTO SOURCE: HRB



WINNIPEG

CHURCH: Point Douglas United
 LOCATION: 95 MacDonald Avenue
 ORIG. DENOM.: Presbyterian
 DATE BUILT: 1905
 ARCHITECT: J. McDiarmid
 BUILDER: J.C. Smith and Company
 CONSTRUCTION: stone and brick
 PRESENT USE: Roman Catholic Church
 COMMENTS: Presently known as Our Lady of Lourdes Church.

BIBLIOGRAPHY:
 PHOTO SOURCE: PAM

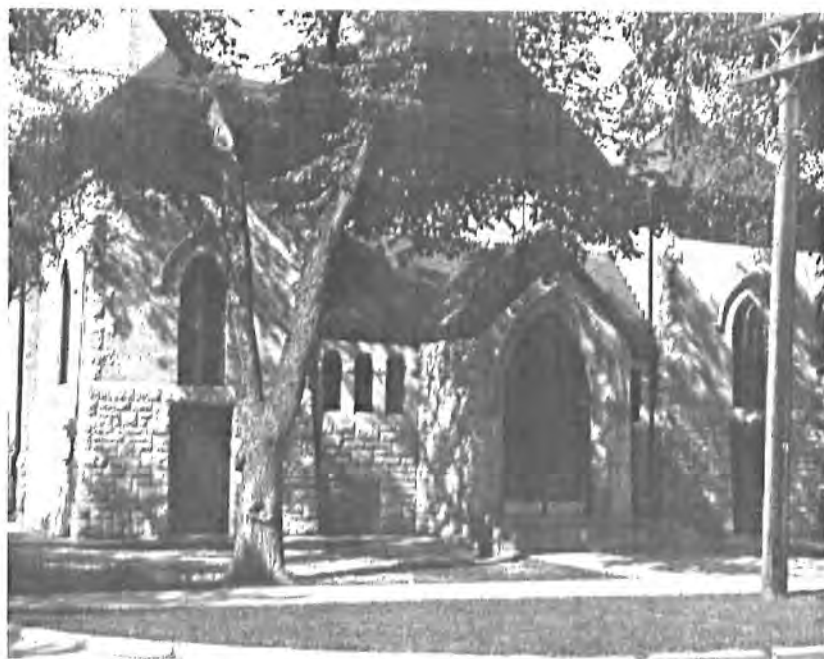

WINNIPEG

CHURCH: Regent's Park United
 LOCATION: 613 St. Mary's Road
 ORIG. DENOM.:
 DATE BUILT: 1958
 ARCHITECT: Norman Russell
 BUILDER:
 CONSTRUCTION: brick
 PRESENT USE: active
 COMMENTS: Glass by Westmacott Art Glass Studios, Winnipeg

BIBLIOGRAPHY: 96
 PHOTO SOURCE: HRB



WINNIPEG

CHURCH: Riverview United
 LOCATION: 360 Oakwood Avenue
 ORIG. DENOM.: Presbyterian
 DATE BUILT: 1925
 ARCHITECT: J.H.G. Russell
 BUILDER:
 CONSTRUCTION: brick
 PRESENT USE: active
 COMMENTS: The first United Church opened in
 Winnipeg after Union. Christian
 Education Building from 1956.
 BIBLIOGRAPHY:
 PHOTO SOURCE: HRB



WINNIPEG

CHURCH: Robertson Memorial United
 LOCATION: 648 Burrows Avenue
 ORIG. DENOM.: Presbyterian
 DATE BUILT: 1911
 ARCHITECT: J.H.G. Russell
 BUILDER:
 CONSTRUCTION: brick, Garson stone basement
 PRESENT USE: active
 COMMENTS:
 BIBLIOGRAPHY: 97, p. 1
 PHOTO SOURCE: PAM



WINNIPEG

CHURCH: Robertson Memorial Institute
 LOCATION: Burrows Avenue
 ORIG. DENOM.: Presbyterian
 DATE BUILT: 1911
 ARCHITECT: J.H.G. Russell
 BUILDER:
 CONSTRUCTION: brick
 PRESENT USE: Native Centre
 COMMENTS: Built at the same time as the adjacent church as a community mission house.

BIBLIOGRAPHY:
 PHOTO SOURCE: HRB



WINNIPEG

CHURCH: Rosedale United
 LOCATION: 525 Beresford Avenue
 ORIG. DENOM.:
 DATE BUILT: 1957
 ARCHITECT: Prain & Ward
 BUILDER:
 CONSTRUCTION: brick
 PRESENT USE: active
 COMMENTS:

BIBLIOGRAPHY: 175, p. 14
 PHOTO SOURCE: HRB



WINNIPEG

CHURCH: St. Andrew's Elgin Avenue United
 LOCATION: 425 Elgin Avenue
 ORIG. DENOM.:
 DATE BUILT: 1975
 ARCHITECT: IKOY
 BUILDER:
 CONSTRUCTION:
 PRESENT USE: active
 COMMENTS: Built as part of St. Andrew's Place, a multi-purpose complex.

BIBLIOGRAPHY: 278; 98
 PHOTO SOURCE: HRB



WINNIPEG

CHURCH: St. Andrew's Presbyterian
 LOCATION: 709 St. Mary's Road
 ORIG. DENOM.:
 DATE BUILT: 1967
 ARCHITECT:
 BUILDER:
 CONSTRUCTION: brick
 PRESENT USE: active
 COMMENTS:

BIBLIOGRAPHY:
 PHOTO SOURCE: HRB



WINNIPEG

CHURCH: St. Andrew's River Heights United
 LOCATION: 255 Oak Street
 ORIG. DENOM.:
 DATE BUILT: 1946-50
 ARCHITECT: Moody & Moore
 BUILDER:
 CONSTRUCTION:
 PRESENT USE: active
 COMMENTS: Christian Education Centre added 1955.

BIBLIOGRAPHY: 99
 PHOTO SOURCE: HRB



WINNIPEG

CHURCH: St. David's Presbyterian
 LOCATION: 2764 Ness Avenue
 ORIG. DENOM.:
 DATE BUILT: 1965
 ARCHITECT: Dwight R. Johnston
 BUILDER: G.C. Nesplak Ltd.
 CONSTRUCTION: brick
 PRESENT USE: active
 COMMENTS:

BIBLIOGRAPHY:
 PHOTO SOURCE: HRB



WINNIPEG

CHURCH: St. Giles Presbyterian
LOCATION: 239 Selkirk Avenue
ORIG. DENOM.:
DATE BUILT: 1891
ARCHITECT: John W. Grieve
BUILDER: Bears & Read
CONSTRUCTION: wood frame
PRESENT USE: Hebrew Sick Benefit Hall
COMMENTS: Also known as North Presbyterian Church. Heavily remodelled with an Art Deco façade.
BIBLIOGRAPHY: 100
PHOTO SOURCE: HRB

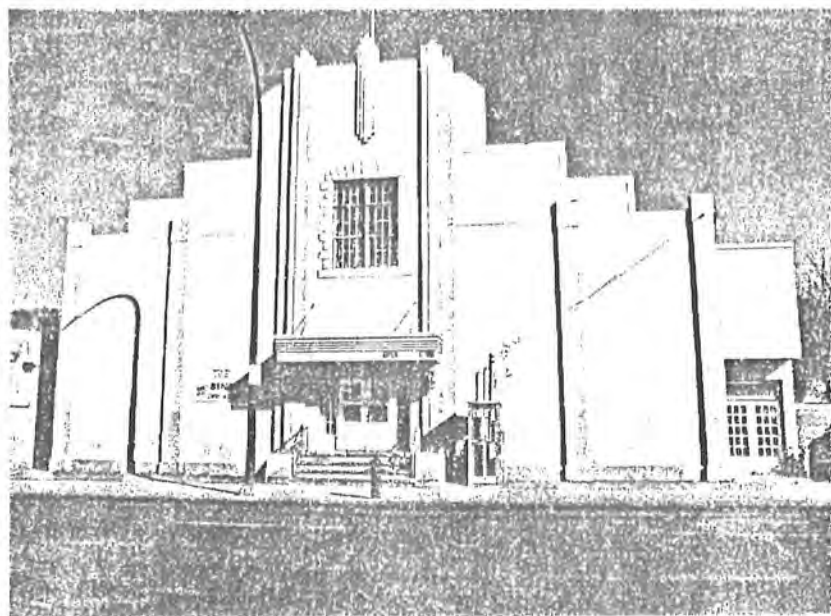

WINNIPEG

CHURCH: St. Giles United
LOCATION:
ORIG. DENOM.: Presbyterian
DATE BUILT: 1907-08
ARCHITECT: Charles Bridgeman
BUILDER: Imperial Building
CONSTRUCTION: brick, Bedford stone foundation
PRESENT USE: Burrows Bethel Mennonite Church
COMMENTS:
BIBLIOGRAPHY: 100, pp. 3-4; 129, pp. 166-67
PHOTO SOURCE: PAM



WINNIPEG

CHURCH: St. James Presbyterian
 LOCATION: 1911 Portage Avenue
 ORIG. DENOM.:
 DATE BUILT: 1928
 ARCHITECT:
 BUILDER: Aaron Gray
 CONSTRUCTION: wood frame
 PRESENT USE: active
 COMMENTS:

BIBLIOGRAPHY: 171, p. 65
 PHOTO SOURCE: HRB

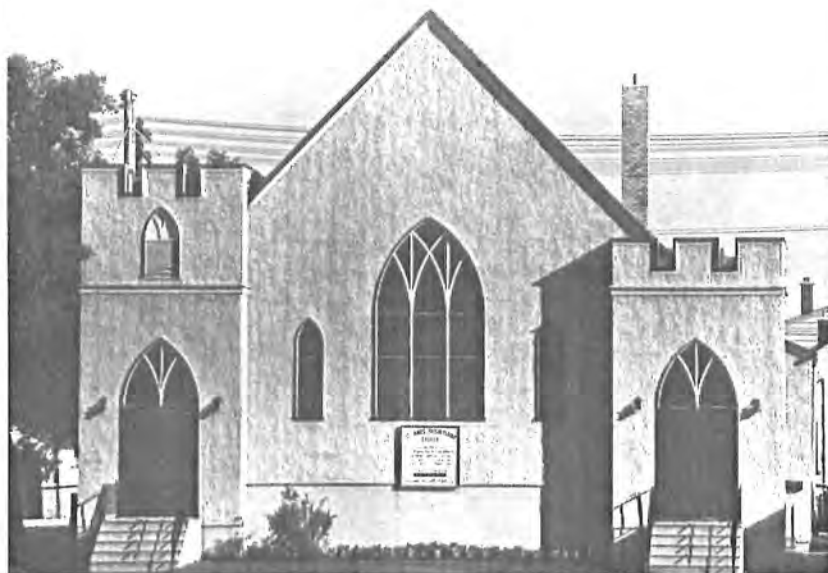

WINNIPEG

CHURCH: St. James United
 LOCATION: 234 Parkview Street
 ORIG. DENOM.: Methodist
 DATE BUILT: 1920/1956
 ARCHITECT: Semmens & Allison (1956)
 BUILDER: Arlington Builders Ltd. (1956)
 CONSTRUCTION: brick veneer
 PRESENT USE: active
 COMMENTS: Original Gothic structure joined to new modern building.

BIBLIOGRAPHY: 171, pp. 64-65
 PHOTO SOURCE: PAM



WINNIPEG

CHURCH: St. John's Presbyterian
 LOCATION: 251 Bannerman Avenue
 ORIG. DENOM.:
 DATE BUILT: 1928
 ARCHITECT:
 BUILDER:
 CONSTRUCTION: wood frame, stucco
 PRESENT USE: active
 COMMENTS: Very much in the Anglican divided sanctuary style, complete with hammerbeam ceiling. Plan adapted from St. Patrick's Anglican, Valour Road.

BIBLIOGRAPHY:
 PHOTO SOURCE: PAM

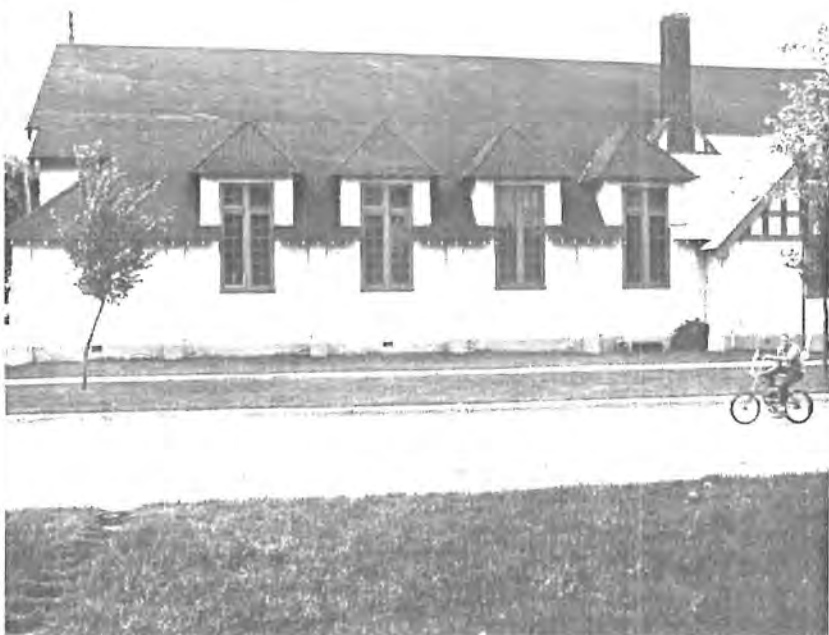

WINNIPEG

CHURCH: St. John's United
 LOCATION: 250 Cathedral Avenue
 ORIG. DENOM.: Presbyterian
 DATE BUILT: 1923
 ARCHITECT: J.H.G. Russell
 BUILDER:
 CONSTRUCTION: brick, stone foundation
 PRESENT USE:
 COMMENTS: Basement constructed 1914; superstructure completed 1923. Closed 1986.
 BIBLIOGRAPHY: 101
 PHOTO SOURCE: PAM



WINNIPEG

CHURCH: St. Stephen's-Broadway United
 LOCATION: 396 Broadway Avenue
 ORIG. DENOM.:
 DATE BUILT: 1970
 ARCHITECT: James H. Christie of Moody,
 Moore & Partners
 BUILDER: Bird Construction Ltd.
 CONSTRUCTION:
 PRESENT USE: active
 COMMENTS:

BIBLIOGRAPHY:
 PHOTO SOURCE: HRB

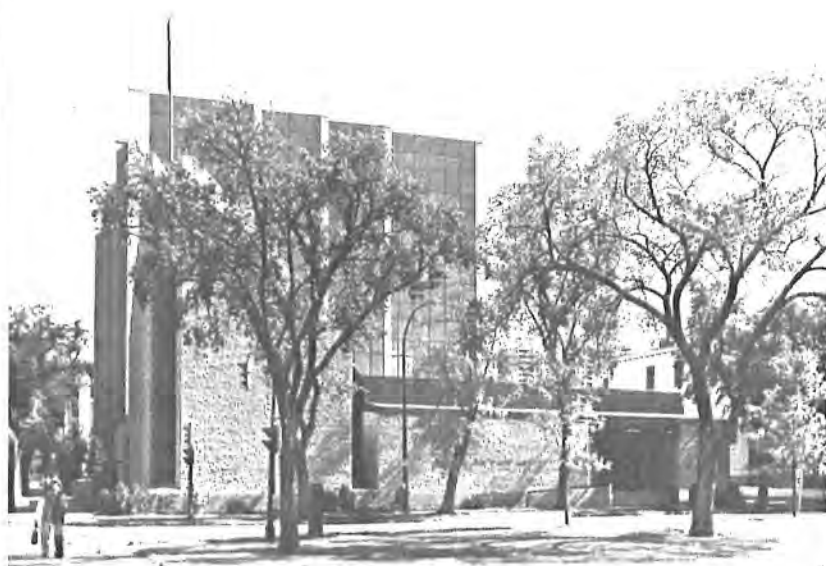

WINNIPEG

CHURCH: St. Stephen's Presbyterian
 LOCATION: 546 Portage Avenue
 ORIG. DENOM.:
 DATE BUILT: 1903
 ARCHITECT: S.R. Badgley (Cleveland, Ohio)
 BUILDER:
 CONSTRUCTION: stone
 PRESENT USE: Elim Chapel
 COMMENTS: 1910 addition by J. McDiarmid.
 Bought in 1927 by Sidney Smith,
 grain broker, who reopened the
 church as a non-denominational
 chapel. Interior redesigned after
 1974 fire.

BIBLIOGRAPHY: 102, pp. 6, 8, 11
 PHOTO SOURCE: PAM



WINNIPEG

CHURCH: St. Vital United
 LOCATION: 937 St. Mary's Road
 ORIG. DENOM.:
 DATE BUILT: 1957
 ARCHITECT: Prain & Ward
 BUILDER: Semmler Construction Co.
 CONSTRUCTION: brick veneer
 PRESENT USE: active
 COMMENTS: Basement completed 1952 and used until superstructure completed. Christian Education Building added 1968, J.R. Russell, architect.

BIBLIOGRAPHY:
 PHOTO SOURCE: HRB

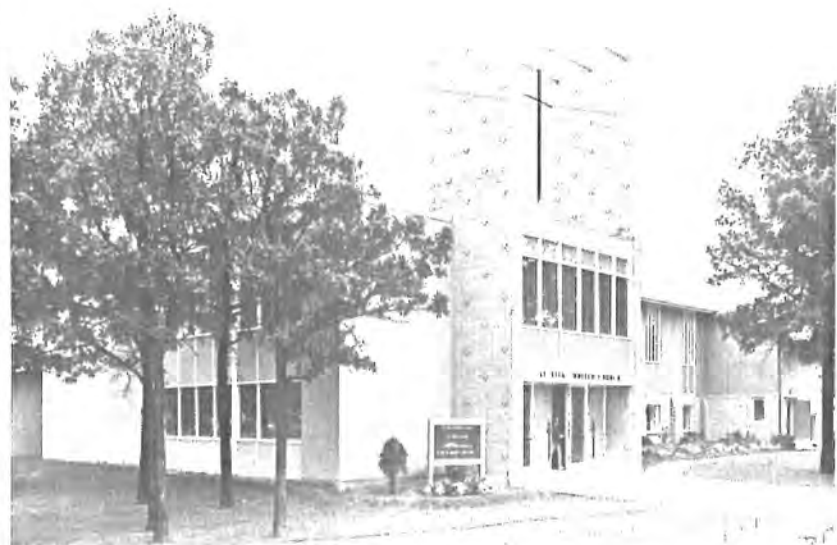

WINNIPEG

CHURCH: Shaughnessy United
 LOCATION: 1493 Magnus Avenue
 ORIG. DENOM.:
 DATE BUILT: 1963-64
 ARCHITECT: Dwight Johnson
 BUILDER: Nesplak Ltd.
 CONSTRUCTION: brick veneer
 PRESENT USE: active
 COMMENTS:

BIBLIOGRAPHY: 103
 PHOTO SOURCE: HRB

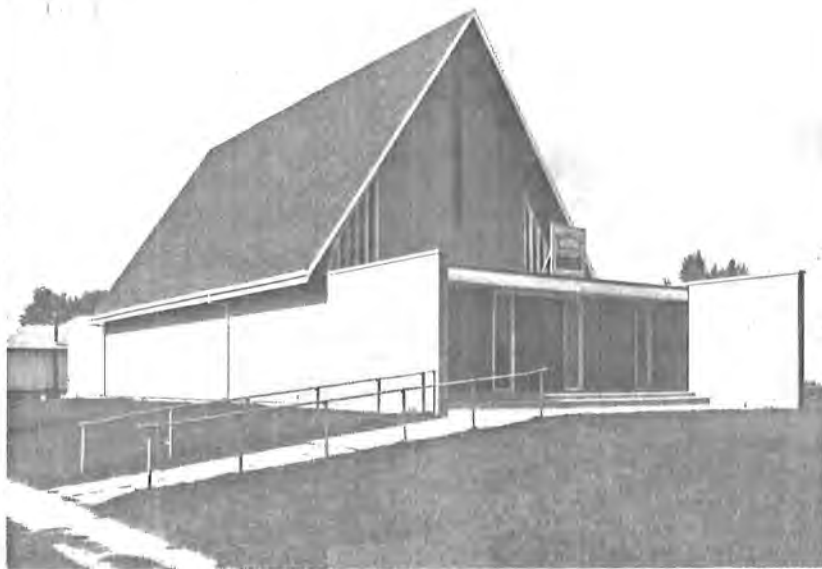

WINNIPEG

CHURCH: Silver Heights United
 LOCATION: 199 Garrioch Avenue
 ORIG. DENOM.:
 DATE BUILT: 1956-57 Christian Education
 Building; 1965 sanctuary
 ARCHITECT: Doy Gillmore & Al Waisman
 BUILDER: Frank Carnegie
 CONSTRUCTION: precast concrete
 PRESENT USE: active
 COMMENTS:

BIBLIOGRAPHY: 270
 PHOTO SOURCE: HRB



WINNIPEG

CHURCH: Sparling United
 LOCATION: 1609 Elgin Avenue
 ORIG. DENOM.: Methodist
 DATE BUILT: 1912
 ARCHITECT: Chisholm & Son
 BUILDER: Fried & Co.
 CONSTRUCTION: wood frame, brick veneer, stucco
 PRESENT USE: active
 COMMENTS: Christian Education Building
 addition 1961; Blankstein, Coop,
 Gilmore & Hanna, architects;
 Semmier Construction,
 contractors.

BIBLIOGRAPHY: 104
 PHOTO SOURCE: HRB



WINNIPEG

CHURCH: Sturgeon Creek United
 LOCATION: 207 Thompson Drive
 ORIG. DENOM.:
 DATE BUILT: 1949/1963
 ARCHITECT: Ward and McDonald Associates (1963)
 BUILDER: Bugby Construction Ltd. (1963)
 CONSTRUCTION: concrete, wood, brick
 PRESENT USE: active
 COMMENTS: Frame building from 1949; P.M. Meurier, architect. Main sanctuary dates from 1963. Addition between the two buildings completed 1974.
 BIBLIOGRAPHY: 104, pp. 7-10, 30-31, 33, 35
 PHOTO SOURCE: 104, p. 3

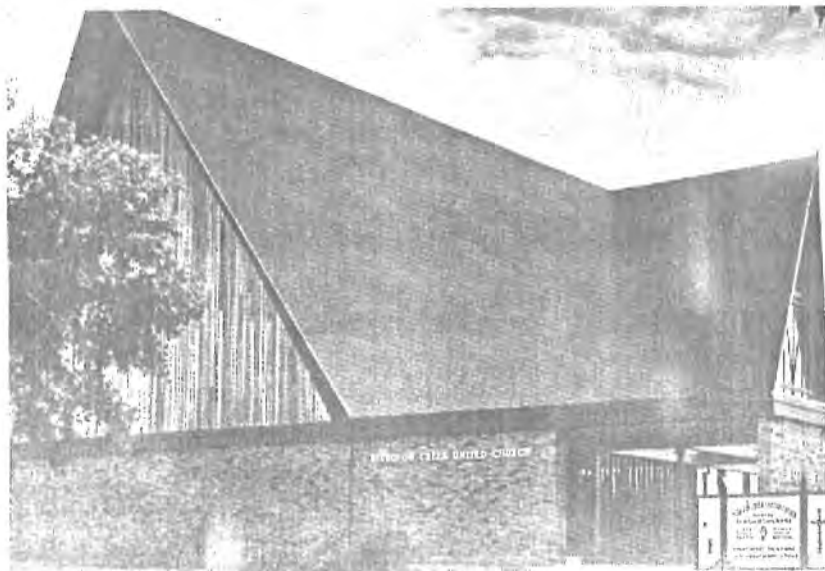

WINNIPEG

CHURCH: Sutherland Mission
 LOCATION: Sutherland Avenue
 ORIG. DENOM.: Methodist
 DATE BUILT: 1908
 ARCHITECT: James Chisholm
 BUILDER:
 CONSTRUCTION: brick, stone foundation
 PRESENT USE:
 COMMENTS: Part of All People's Mission nurtured by J.S. Woodsworth.
 BIBLIOGRAPHY:
 PHOTO SOURCE: HRB



WINNIPEG

CHURCH: Transcona Memorial United
 LOCATION: 209 Yale Avenue West
 ORIG. DENOM.:
 DATE BUILT: 1952-53
 ARCHITECT: Edgar Prain
 BUILDER: volunteer
 CONSTRUCTION: wood frame
 PRESENT USE: active
 COMMENTS: Christian Education Building
 added in 1962-63; Dwight R.
 Johnston, architect; North
 American Builders.
 BIBLIOGRAPHY: 285, p. 75; 106, p. 4
 PHOTO SOURCE: HRB



WINNIPEG

CHURCH: Trinity United
 LOCATION: 933 Summerside Avenue
 ORIG. DENOM.:
 DATE BUILT: 1978-79
 ARCHITECT: Murray Malkin
 BUILDER: Arc Enterprises
 CONSTRUCTION: wood frame, stucco
 PRESENT USE: active
 COMMENTS:
 BIBLIOGRAPHY:
 PHOTO SOURCE: HRB



WINNIPEG

CHURCH: Wesley Methodist
 LOCATION: William Avenue & Juno Street
 ORIG. DENOM.:
 DATE BUILT:
 ARCHITECT:
 BUILDER:
 CONSTRUCTION:
 PRESENT USE: Winnipeg Central Mennonite
 Brethren Church
 COMMENTS:

BIBLIOGRAPHY:
 PHOTO SOURCE: HRB



WINNIPEG

CHURCH: Westminster United
 LOCATION: 745 Westminster Avenue
 ORIG. DENOM.: Presbyterian
 DATE BUILT: 1911-12
 ARCHITECT: J.H.G. Russell
 BUILDER:
 CONSTRUCTION: stone
 PRESENT USE: active
 COMMENTS: Another of Russell's fine
 churches, in Perpendicular Gothic
 Revival, with two towers, 115 feet
 and 87 feet high. Five stained
 glass windows by the Luxfer
 Prism Company.

BIBLIOGRAPHY: 107
 PHOTO SOURCE: PAM



WINNIPEG

CHURCH: Westwood Presbyterian
 LOCATION: 197 Browning Boulevard
 ORIG. DENOM.:
 DATE BUILT: 1964
 ARCHITECT: Pratt-Lindgren and Associates
 BUILDER:
 CONSTRUCTION:
 PRESENT USE: active
 COMMENTS: Christian Education Centre
 completed 1954.

BIBLIOGRAPHY: 108
 PHOTO SOURCE: HRB



WINNIPEG

CHURCH: Westworth United
 LOCATION: 1750 Grosvenor Avenue
 ORIG. DENOM.:
 DATE BUILT: 1959, sanctuary
 ARCHITECT: Smith, Carter, Searle & Associates
 BUILDER: H.E. Gibson & Company (all stages)
 CONSTRUCTION: brick
 PRESENT USE: active
 COMMENTS: Christian Education Building 1954,
 and Sunday School Extension 1956,
 by architects Green, Blankstein,
 Russell and Associates.

BIBLIOGRAPHY: 108
 PHOTO SOURCE: HRB



WINNIPEG

CHURCH: Windemere United
 LOCATION: Windemere Avenue
 ORIG. DENOM.:
 DATE BUILT: 1964
 ARCHITECT:
 BUILDER:
 CONSTRUCTION: brick
 PRESENT USE: Fort Garry Pentecostal Assembly
 COMMENTS: A Pentecostal Church since 1974.

BIBLIOGRAPHY:
 PHOTO SOURCE: HRB



WINNIPEG

CHURCH: Windsor Park
 LOCATION: 1062 Autumnwood Drive
 ORIG. DENOM.:
 DATE BUILT: 1962
 ARCHITECT: Pratt, Lingren and Associates
 BUILDER: Ladco
 CONSTRUCTION: brick
 PRESENT USE: active
 COMMENTS:

BIBLIOGRAPHY: 261
 PHOTO SOURCE: HRB

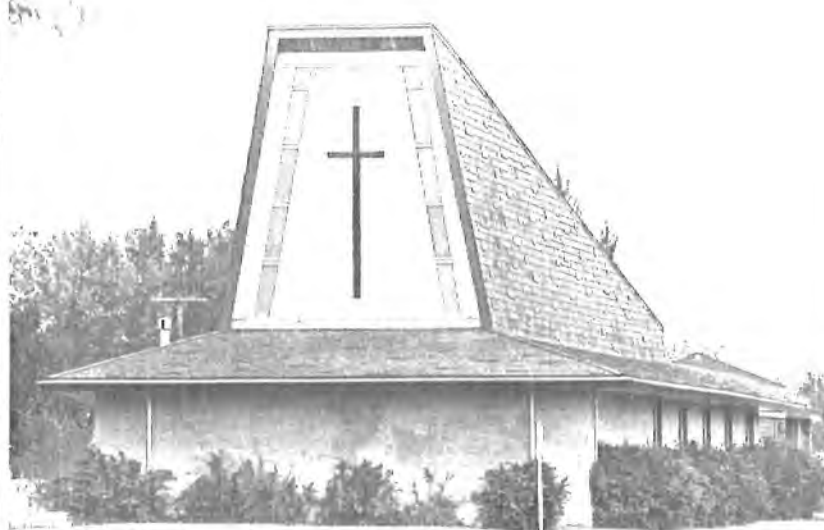

WINNIPEG

CHURCH: Young United
 LOCATION: 222 Furby Street
 ORIG. DENOM.: Methodist
 DATE BUILT: 1906-11
 ARCHITECT: James Chisholm and Sons
 BUILDER: Naylor and Mitchell
 CONSTRUCTION: brick
 PRESENT USE: active
 COMMENTS: Chisholm's most important church, in the Romanesque Revival style.

BIBLIOGRAPHY: 183
 PHOTO SOURCE: HRB



WINNIPEG BEACH

CHURCH: Winnipeg Beach United
 LOCATION:
 MUNICIPALITY: St. Andrews
 ORIG. DENOM.:
 DATE BUILT: 1905
 ARCHITECT:
 BUILDER:
 CONSTRUCTION:
 PRESENT USE: active
 COMMENTS:

BIBLIOGRAPHY:
 PHOTO SOURCE: HRB



WINNIPEGOSIS

CHURCH: Knox Presbyterian
 LOCATION:
 MUNICIPALITY: Mossey River
 ORIG. DENOM.:
 DATE BUILT: 1900-01
 ARCHITECT:
 BUILDER:
 CONSTRUCTION: wood frame
 PRESENT USE: active
 COMMENTS: Annex built in 1960 with living quarters for the minister and basement for Sunday School; local builder was Arthur Erickson.
 BIBLIOGRAPHY:
 PHOTO SOURCE: HRB



WINNIPEGOSIS

CHURCH: Winnipegosis United
 LOCATION:
 MUNICIPALITY: Mossey River
 ORIG. DENOM.: Methodist
 DATE BUILT: c.1898
 ARCHITECT:
 BUILDER:
 CONSTRUCTION: wood frame
 PRESENT USE: active
 COMMENTS:
 BIBLIOGRAPHY:
 PHOTO SOURCE: HRB

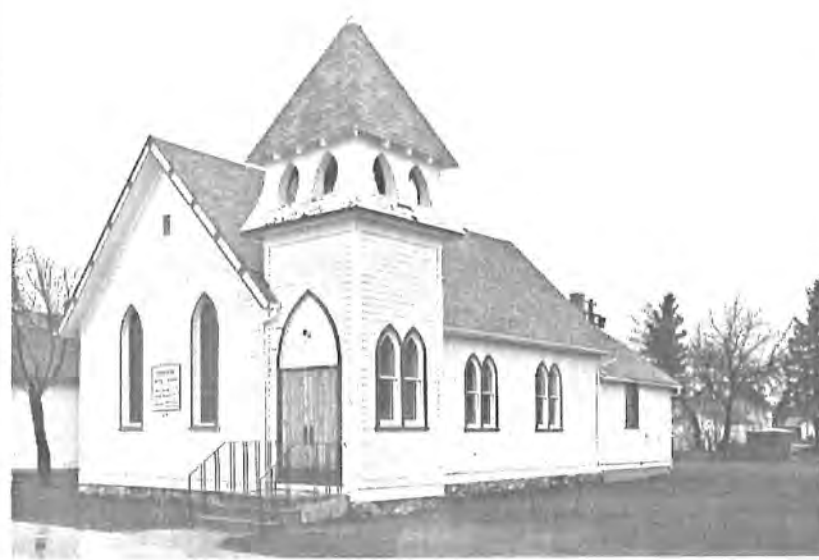

WOODMORE

CHURCH: Woodmore Methodist
 LOCATION: SE25-2-4E
 MUNICIPALITY: Franklin
 ORIG. DENOM.:
 DATE BUILT: 1892
 ARCHITECT:
 BUILDER:
 CONSTRUCTION: log
 PRESENT USE: vacant
 COMMENTS: Built by a group called "Patrons of Industry" as a meeting hall and for church services. Closed in 1958.

BIBLIOGRAPHY:
 PHOTO SOURCE: HRB



WOODNORTH

CHURCH: Woodnorth United
 LOCATION:
 MUNICIPALITY: Pipestone
 ORIG. DENOM.: Methodist
 DATE BUILT: 1910
 ARCHITECT:
 BUILDER:
 CONSTRUCTION: brick
 PRESENT USE: occasional
 COMMENTS: In 1965 the Elm Valley School was added for the Sunday School. Full services were discontinued c.1983.

BIBLIOGRAPHY: 258
 PHOTO SOURCE: PAM



INVENTORY BIBLIOGRAPHY

1. Alexander file, UCA. "Historical Review, 1881-1962".
2. Amaranth file, UCA. "Amaranth United Church: Service of Dedication, 17 August 1952".
3. Angusville-Seeburn Church file, UCA. "Some of the History of the Angusville United Church".
4. Bagot file, UCA. The Portage La Prairie Daily Graphic, 22 September 1952, p. 1.
5. Balmoral and Victoria file, UCA.
 - a) Robinson, Neilona M., "History of Balmoral Methodist Church and Victoria Presbyterian Church ... to the year 1975".
 - b) Victoria United Church: One Hundred Years, 1883-1983.
6. Basswood file, UCA. "History of Basswood-Fairmont Church", 1969.
7. Belmont file, UCA. "Belmont United Church Annual Report, 1945".
8. Beulah file, UCA. Letter from Mary E. Evans to Dr. Baird, 15 February 1934.
9. Binscarth file, UCA. "Knox United Church 70th Anniversary," 1954.
10. Birtle file, UCA. Birtle United Church: Jubilee Booklet, 1879-1954.
11. Boissevain file, UCA.
 - a) "St. Paul's United Church: 50th Anniversary, 1893-1943".
 - b) St. Paul's United Church: 75th Anniversary, 1893-1968.
12. Brandon: Central file, UCA. "Brandon Central United: 95 Years of Growth, 1880-1975".
13. Brandon: Trinity file, UCA. "Tracing Trinity in its Early Years, 1962-1982".
14. Cadurcis file, UCA. A Brief History of Cadurcis Church, 1883-1953.
15. Cardale file, UCA. "Cardale Church History," 1975.
16. Carman file, UCA. A.L. McLachlin, "A Sketch of Methodism in Carman and District from 1877 to 1937".
17. Crandall file, UCA. "History of Crandall Church," 1975.
18. Crystal City file, UCA. "History of Knox United Church since 1953," c. 1976.
19. Cypress River file, UCA.
 - a) "Cypress River, Manitoba: Union Church, Historical Sketch," 1921.
 - b) Cypress River United Church. In Praise of Pioneers, 1965.
20. Decker file, UCA. Cockran, E.C., et al. "History of Decker" [United Church], 1967.

21. Dominion City file, UCA. "Dominion City United Church: 80th Anniversary, 1880-1960".
22. Douglas file, UCA. The Christian Guardian, 21 June 1893, p. 388.
23. Elgin file, UCA. "Elgin United Church: Fiftieth Anniversary, 1906-1956".
24. Garson file, UCA. "History of St. Andrew's Presbyterian/United Church".
25. Gladstone file, UCA. "One Hundred Years Plus".
26. Graysville file, UCA. "St. Paul's United Church, 1912-1952".
27. Gregg file, UCA. "Kerfost United Church, Gregg, Manitoba: Diamond Anniversary, 1895-1955".
28. Gypsumville file, UCA. "The History of the Gypsumville Community," 1975.
29. Hamiota file, UCA.
 - a) Reid, H.M., "Zion Methodist Church, Hamiota" 1926.
 - b) "Knox Church, Hamiota".
 - c) "The History of Scotia, 1882-1937".
30. High Bluff file, UCA.
 - a) Stewart, M.E., The Story of High Bluff Church, 1971.
 - b) Letter from S.A. Walmsley, minister, to the Chairman of the United Church Property Committee, 1 October 1956.
31. Holland file, UCA. "History of Holland United Church," 1957.
32. Hunterville file, UCA. "The History of Hunterville United Church," 1975.
33. Justice file, UCA. "History of Justice United Church".
34. Kelwood file, UCA. "A Short Historical Sketch of Church Work in the Kelwood Field Up to and After Union," 1955.
35. Kenton file, UCA. "A History of Kenton United Church," 1975.
36. Lauder file, UCA. "Facts from the Early History of the Presbyterian Church in the Lauder District".
37. Little Britain file, UCA.
 - a) Church Centennial: Little Britain, 1839-1939.
 - b) The History of Little Britain Church, 1974.
38. Marney file, UCA. "A History of the Church in the Marney District".
39. Matchettville file, UCA.
40. Medora file, UCA. Deloraine Times and Waskada News, 10 December 1953, p. 1.
41. Miniota file, UCA. "Miniota: Early Churches", 1967.
42. Minnedosa file, UCA. W. Bell, "Methodism in Minnedosa".

43. Minto file, UCA.
44. Moore Park file, UCA. "Moore Park Presbyterian Church 1914-1964".
45. Neepawa file, UCA.
 - a) The Neepawa Methodist Church: Souvenir Booklet, 1924.
 - b) Murray, S.C., "A Brief Sketch of the History of the Presbyterian Church in Neepawa".
46. Nesbitt file, UCA. "Historical Statement of Nesbitt United Church 1892-1952".
47. Newdale file, UCA. "The United Church, Newdale: 50 Years".
48. Ninette file, UCA. "Ninette and District: An Historical Outline".
49. Niverville file, UCA. Copies of cornerstone content letters, dated 16 September 1907 and 19 October 1957.
50. Oak Lake file, UCA.
 - a) "First Presbyterian Church Oak Lake ... Opening Services", 1950.
 - b) Oak Lake News, 2 November 1950, p. 1.
51. Oak River file, UCA. "Church History in Oak River".
52. Pipestone file, UCA. "Historical Sketch of Pipestone Church", 1924.
53. Plumas file, UCA. "Dedication Services, 21 May 1972".
54. Rapid City file, UCA. "History of the Rapid City United Church," 1975.
55. Rivercrest file, UCA. "Rivercrest United Church: Dedication Service, 25 September 1960".
56. Rivers file, UCA. Seventy-Fifth Anniversary of Rivers United Church 1908-1983. Rivers, 1983.
57. Roblin file, UCA.
 - a) The Roblin Knox United Church Celebrate 60 Years of Christian Co-operation, 1976.
 - b) Roblin/Tummel Pastoral Charge: Directory, 1985.
58. Roland file, UCA. George Parkinson, "History of Methodism on Roland Circuit, Manitoba," 1921.
59. Rossendale file, UCA. "Fiftieth Anniversary of Rossendale United Church, 1957".
60. Russell-Inglis file, UCA. Beatrice Craig, "History of Russell-Inglis Pastoral Charge: 80th Anniversary Edition," 1975.
61. Sanford file, UCA. "Sanford United Church: Dedication 1953".
62. Selkirk file, UCA. "Knox Presbyterian Church Jubilee," in Selkirk Weekly Record, 24 June 1926.
63. Shoal Lake file, UCA. W.T. Wherrett, "The History of Westminster United Church, Shoal Lake", 1975.

64. Souris file, UCA.
a) "Knox Church, Souris".
b) The Story of St. Paul's United Church, 1982.
65. Southwest Interlake file, UCA. Short History of the Eriksdale United Church.
66. Sperling file, UCA.
a) "Story of Sperling Methodist Church 1898-1925".
b) "Story of Sperling United Church 1924-1943".
67. Stonewall file, UCA. "Stonewall United Church: Dedication Service", 1978.
68. Strathclair file, UCA. "Strathclair United Church: From Past to Present, 1873-1975".
69. Tarbolton file, UCA. "Tarbolton United Church 1888-1975".
70. Treherne file, UCA. "A Brief Historical Sketch of Treherne United Church", 1957.
71. Victoria file, UCA. "Victoria United Church [Melita]: 50th Anniversary, 1897-1947".
72. Wawanesa file, UCA. Fiftieth Anniversary, Wawanesa United Church, 1912-1962.
73. West Hawk Lake file, UCA. "West Hawk Lake United Church, Dedication Service, 11 July 1961".
74. Wheatland file, UCA. "Wheatland," 1981.
75. Winnipeg: All People's Mission file, UCA.
a) Winnipeg Free Press, 26 August 1939.
b) Stoel, N.V., "A Brief History of Pastoral Care ...".
76. Winnipeg: Atlantic-Garden City file, UCA. Atlantic-Garden City United Church, Winnipeg. Winnipeg, 1984.
77. Winnipeg: Augustine file, UCA.
a) Highlights in the Congregation's Life 1887-1962.
b) Augustine Church: 40th Anniversary 1887-1927.
78. Winnipeg: Chalmers file, UCA. Perspective and plan.
79. Winnipeg: Deer Lodge file, UCA. "An Outline of the History of Deer Lodge United Church, 1934-1968".
80. Winnipeg: Gordon file, UCA. "Gordon United Church: Diamond Anniversary Commemoration Brochure, 1896-1956".
81. Winnipeg: Greenwood file, UCA.
82. Winnipeg: Grey Street file, UCA. "Annual Report, 1984".
83. Winnipeg: Harrow file, UCA. "Harrow United Church: 60th Anniversary, 1916-1976".
84. Winnipeg: Harstone Memorial file, UCA.
85. Winnipeg: Headingly file, UCA.

86. Winnipeg: Home Street file, UCA. "Home Street United Church: Golden Jubilee, 1906-1956".
87. Winnipeg: John Black Memorial file, UCA. "History of the John Black Memorial Church, 1914-1939".
88. Winnipeg: Kildonan file, UCA. "Kildonan United Church: The Laying of the Cornerstone, 21 September 1958".
89. Winnipeg: Kildonan Presbyterian Church file, UCA. "The Story of Kildonan Presbyterian Church, 1851-1951".
90. Winnipeg: King file, UCA. "King Memorial Church: 30th Anniversary", 1934.
91. Winnipeg: Knox file, UCA. "The Story of Knox Church, Winnipeg: 75 Years, 1872-1947".
92. Winnipeg: Maclean file, UCA.
93. Winnipeg: North Kildonan file, UCA. "North Kildonan United: Service of Dedication and Induction, 18 January 1976".
94. Winnipeg: Norwood file, UCA. "Norwood United Church: Golden Jubilee, 1904-1954".
95. Winnipeg: Oxford file, UCA. "Annual Report, 1982".
96. Winnipeg: Regents Park file, UCA. "Regents Park United: The Story of a Church, 1908-1958".
97. Winnipeg: Robertson Memorial Church and House file, UCA. "A Brief History of Robertson Memorial Church, Winnipeg".
98. Winnipeg: St. Andrew's-Elgin file, UCA. "St. Andrew's Church, Winnipeg," 1975.
99. Winnipeg: St. Andrew's River Heights file, UCA. Architect's agreement, 1946.
100. Winnipeg: St. Giles file, UCA. "St. Giles United Church, Diamond Jubilee," 1944.
101. Winnipeg: St. John's file, UCA. "Historical Sketch of St. John's United Church," 1951.
102. Winnipeg: St. Stephen's Broadway file, UCA.
103. Winnipeg: Shaughnessy file, UCA. "Shaughnessy United Church: Dedication Service, 19 April 1964".
104. Winnipeg: Sparling file, UCA. "Service of Thanksgiving," 1971.
105. Winnipeg: Sturgeon Creek file, UCA. Phyllis Bentham, History of Sturgeon Creek United, 1893-1975.
106. Winnipeg: Transcona Memorial file, UCA. "Dedication of Transcona Memorial United Church, 1953".
107. Winnipeg: Westminster file, UCA. "Westminster United Church: A History, 1937-1975".

108. Winnipeg: Westworth file, UCA. "Westworth United Church, Dedication Day Services, 12 December 1954".
109. Abel, Kerry M. "Roblin-Cartwright Plannin District: Heritage Report". Prepared for the Historic Resources Branch, February 1985.
110. Abra, M., Comp. A View of the Bridtail; A History of the Municipality of Birtle ... 1894-1947. Birtle, 1974.
111. Argyle Centennial History Book Committee. Come Into Our Heritage: R.M. of Argyle 1882-1982. Baldur, 1981.
112. Arizona 1882-1982. Sidney, 1982.
113. Arnaud Historical Society. Arnaud Through the Years. Arnaud, 1974.
114. "Arnaud: United Church Memorial Cairn," 1982.
115. Ashern Historical Society. Taming A Wilderness: A History of Ashern and District. Ashern, 1976.
116. Barker, G.F. The Story of Rivers (Rivers, 1966).
117. Basswood 1878-1978 (1978).
118. Beresford Centennial Committee. Memories of Beresford. Beresford, 1970.
119. Beulah Women's Institute. Minnewashta Memories, 1897-1970. Beulah, 1970.
120. Binscarth History Committee. Binscarth Memories. Binscarth, 1984.
121. Blanshard Centennial History Committee. History of Blanshard Municipality, III, Oak River, 1984.
122. Blanshard Municipality. History of Blanshard Municipality: 75th Anniversary. Oak River, 1959.
123. Boissevain 75th Jubilee Committee. Beckoning Hills. Boissevain, 1956.
124. Boissevain History Committee. Beckoning Hills Revisited. Boissevain, 1981.
125. Boreskie, Tom. "A Review of the Heritage Resources of the Nor-Mac Planning District: Post-Contact Period". Prepared for the Historic Resources Branch, May 1982.
125. Bowsman's History Through the Years (1978).
126. Brandt, Yvette. Memories of Lorne, 1880-1980. Somerset, 1980.
128. Brant-Argyle United Church, 1878-1978.
129. Brousseau, Mathilde. Gothic Revival in Canadian Architecture. Ottawa: National Historic Parks and Sites Branch, Parks Canada, 1980.
130. Brown, O.E.A. Settlers of the Plains. Gilbert Plains, 1953.

131. Butterfield, D.K. and E.M. Ledohowski.
a) Architectural Heritage: The MSTW Planning District. Manitoba Department of Culture, Heritage and Recreation: Historic Resources Branch, 1985.
b) Architectural Heritage: The Brandon and Area Planning District. Manitoba Department of Culture, Heritage and Recreation: Historic Resources Branch, 1983.
132. Manitoba: Historic Resources Branch, Ukrainian Churches of Manitoba: A Building Inventory. Manitoba Department of Culture, Heritage and Recreation: Historic Resources Branch, 1986.
133. Calverley, Eva. And So ... Ninette, 1879-1919. Ninette, 1963.
134. Calvin Presbyterian Church: 75th Anniversary, 1983.
135. Carberry History Committee. Carberry Plains, Century One. Carberry, 1982.
136. Carman Centennial Book Committee. Up to Now. Carman, 1967.
137. Carman Larger Pastoral Charge: Church History, 1975.
138. Centennial Committee of Minnedosa. Minnedosa Valley Views. Minnedosa, 1982.
139. Centennial Committee of the Rural Municipality of Riverside. History of the Riverside Municipality, 1879-1967.
140. A Century of Caring: Crescent Fort Rouge United Church, 1883-1983. Winnipeg, 1983.
141. Clandeboyne Community Club. The Lovely Woods of Clandeboyne. Clandeboyne, 1967.
142. Clingan, Ida. The Virden Story, 1882-1957. Virden, 1957.
143. Collier, A.M. A History of Portage la Prairie and Surrounding District. Portage la Prairie, 1969.
144. Collier, A.M. A Rear View Mirror; a History of the Austin and Surrounding District. Portage la Prairie, 1969.
145. Cornwallis Centennial Committee. Cornwallis: Municipal Memories, 1984.
146. Crandall History Committee. The Chronicles of Crandall. Crandall, 1971.
147. Czuboka, Michael, ed. They Stopped at a Good Place: A History of the Beausejour, Brokenhead, Garson and Tyndall Area of Manitoba, 1875-1981. Beausejour, 1982.
148. Dand's Women's Institute. Golden Memories 1882-1967. Brandon, 1967.
149. Darlingford Historical Book Committee. The Darlingford Saga, 1870-1970. Darlingford, 1972.
150. Dauphin Historical Society. Dauphin Valley Spans the Years. Dauphin, 1970.

151. Dauphin Presbyterial, United Church of Canada. "Church Histories 1880-1925," c. 1975.
152. Davidson, Connie., comp. Gnawing at the Past. Lyleton, 1970.
153. "Deer Lodge United Church: 50th Anniversary, 1934-1984".
154. Deleau: Bethel United Church 1885-1965, 1965.
155. Delorine, Manitoba: 75th Anniversary Celebration, 1880-1955. Deloraine, 1955.
156. Deloraine History Book Committee. Deloraine Scans a Century. Deloraine, 1980.
157. Domain Women's Institute. Down Memory Lane, 1876-1967. Domain, 1967.
158. Donaldson, Bruce, and Kerry Abel. The Rossville Mission 1840-1900. Manitoba Department of Culture, Heritage and Recreation: Historic Resources Branch, unpublished report, 1985.
159. Douglas History Book Club. Echoes of a Century: Douglas 1882-1982. Douglas, 1982.
160. Dugald Women's Institute. Springfield, First Rural Municipality in Manitoba. Dugald, 1974.
161. Dyck, Betty. Hugging the Meridian: Macdonald, A Manitoba Municipal History, 1881-1981. Sanford, 1981.
162. East of the Mountains (1984).
163. Eddystone and District Historical Society. Patience, Pride and Progress. Eddystone, 1983.
164. Elgin Centennial Committee. Echoes of Elgin. Elgin, 1970.
165. Elgin United Church, 1975.
166. Elkhorn and District Historical Society. Steel and Grassroots, 1882-1982. Elkhorn, 1982.
167. Epp-Tiessen, E. Altona: The Story of a Prairie Town. Altona, 1982.
168. Fahrini, M.M. Third Crossing: A History of the First Quarter Century ... of Gladstone etc. Winnipeg, 1946.
169. Fairfax Community Club. Pioneers to Present Years. Fairfax, 1968.
170. Farmer, M.E., ed. Stonewall: Turning a Century, 1878-1978. Stonewall, 1982.
171. Ferguson, M.M. A History of St. James. St. James, 1967.
172. Fifty Years in Our Church. McCreary, 1955.
173. First Presbyterian Church, Brandon - 1925 to 1985, 1985.
174. "First Presbyterian Church, Winnipeg: Our History, 1925-1950," 1975.
175. Fort Rouge Centennial Brochure Committee. Fort Rouge Through the Years. Winnipeg, 1974.

176. Furrows in the Valley. 1980.
177. Glenboro and Area Historical Society. Beneath the Long Grass. Glenboro, 1979.
178. Golden Jubilee Homecoming Committee. Cranberry Portage: A Pictorial History, 1978.
179. Goodlands, West of the Turtle Mountains, 1970.
180. Gosnell, Mrs. Clifford. Echoes of the Past: A History of the Rural Municipality of Louise and its People, 1968.
181. Griswold United Church 75th Anniversary Outreach Committee. Griswold Stone Church 1898-1973. Griswold, 1973.
182. Grosse Isle Women's Institute. The Grosse Isle Story.
183. Grover, Sheila C. "222 Furby Street: Young United Church". Report for the City of Winnipeg Historical Building Committee, 1985.
184. Hambley, G.H. The Golden Thread or the Last of the Pioneers. Altona, 1971.
185. Hamiota Centennial History Committee. Hamiota: Grains of the Century, 1884-1984. Hamiota, 1984.
186. Hamiota Women's Institute. History of Hamiota Village and Municipality. Hamiota, 1965.
187. Harding History Committee. Home to Harding. Harding, 1981.
188. Hartney District Historical Committee. A Century of Living: Hartney and District, 1882-1982. Hartney, 1982.
189. Hartney and District 1882-1957. Hartney, 1957.
190. Hedman, V., et al. Flin Flon. Flin Flon, 1974.
191. Holland History Committee. Holland, Manitoba, 1877-1967. Holland, 1967.
192. Holmfield History Book Committee. By the Old Mill Stream: A History of the Village of Holmfield and District. Holmfield, 1982.
193. Isabella History Committee. Rural Reflections, II. Isabella, 1982.
194. J.A. Victor Museum and New Horizons Committees. Reflections, 1882-1982: A Community History of the Rural Municipality of Turtle Mountain and the Town of Killarney, 1982.
195. Jarvis, Stephanie, et al. Flin Flon: A Visual History, 1933-1983. Flin Flon, 1983.
196. "John Black Memorial Church: 50th Anniversary". Winnipeg, 1964.
197. Kelwood Centennial Committee. Kelwood Bridges the Years. Kelwood, 1967.

198. Kenton Historical Book Club. Cradle to Combine, II. Kenton, 1981.
199. King's United Church, Margaret: 75th Anniversary Book, 1975.
200. Kisiow, Elaine. "Central United Church, Brandon". A report prepared for the Historic Resources Branch, May 1984.
201. Knox Presbyterian Church, Carberry: 75th Anniversary, 1956.
202. Knox United Church, McCreary: 1905-1985.
203. Lane, Myrtle, A. The Story of St. Paul's United Church, Virden. Virden, 1981.
204. Langrell, Opal. Yesteryears. Stonewall, 1978.
205. Langruth Historical Society. Langruth: Along the Crocus Trail, 1983.
206. La Riviere Historical Book Society. Turning Leaves: A History of La Riviere and District. La Riviere, 1979.
207. Leah, Vince. West of the River: The Story of West Kildonan. Winnipeg, 1971.
208. Lindell, L., comp. Memory Opens the Door. Eriksdale, 1970.
209. Lunder and District Historical Society. Wagons to Wings: History of Lunder and Districts, 1872-1980. Lunder, 1980.
210. Manitoba, Historic Resources Branch. Duncan McRae, 1984.
211. Manitoba, Historic Resources Branch. Early Architecture of Portage la Prairie. 1983.
212. Manitoba, Historic Resources Branch. Kildonan Presbyterian Church, 1984.
214. McKenzie, A.F. The Lansdowne Story. Arden, 1967.
215. MacKenzie, Tully. It's Time to Remember. Minnedosa, 1975.
216. McMorran, G.A. Souris Plains: From Pemmican to Wheat. Souris, 1956.
217. McPherson, Margaret and Murray, eds. The Brandon Hills Story, 1979.
218. Medora Women's Institute. Glimpse Through the Years: History of Medora District. Medora, 1970.
219. Minnedosa Women's Institute. A History of Minnedosa, 1878-1948. Minnedosa, 1948.
220. Minnedosa Women's Institute. Minnedosa Memories. Minnedosa, 1958.
221. Minto and District Historical Society. Minto Memoirs. Winnipeg: Inter-Collegiate Press. 1979.
222. Minton, R.J. Golden Memories of Bissett, Pinawa. 1982.

223. Montcalm History Group. Reapers of the Valley. Letellier, 1982.
224. Morden Centennial Committee. Morden. Morden, 1981.
225. Morden Centennial Souvenir Booklet and Program. Morden, 1982.
226. Mullin, Evelyn, ed. Living Gold: A History of the Rural Municipality of Roland, Manitoba, 1876-1976. Roland, 1978.
227. Municipality of St. Andrews. Beyond the Gates of Lower Fort Garry. Clandeboyne, 1982.
228. Neepawa History Book Committee. Heritage: Neepawa Land of Plenty. Neepawa, 1983.
229. Neepawa United Church: Fifty Years of Union, 1975.
230. Newdale Historical Society. Newdale, 1870-1970. Newdale, 1970.
231. Oak Lake History Committee. Ox Trails to Black Top. Oak Lake, 1982.
232. Ochre River Women's Institute. Between Mountain and Lake, 1885-1970. Ochre River, 1970.
233. Olsen, Floris. Starbuck Seedlings. Starbuck, 1973.
234. Our First Century. 1983.
235. The Pas Historical Society. The Pas: Gateway to Northern Manitoba. The Pas, 1983.
236. The Pas 50th Anniversary Committee. Golden Jubilee: The Pas 1912-1962. The Pas, 1962.
237. Pembina-Manitou: 100th Anniversary and Reunion. 1979.
238. Phillips, G.G. The Rise and Fall of a Prairie Town. Ottawa, 1973-78.
239. Pilot Mound United Church: 70th Anniversary, 1958.
240. Plumas and District History Committee. Browsing Through the Years. Plumas, 1976.
241. Porth, Bob and Craig MacKenzie, eds. Trails to Rails to Highways: A History of the Rural Municipality of Whitemouth, 1979.
242. Preston, Emmy, ed. Pioneers of Grandview and District. Grandview, 1976.
243. Proctor, M.L. Woodlands Echoes: A History of the Township of the Rural Municipality of Woodlands. Steinbach, 1970.
244. Quickfall, R.A., comp. Rockwood Echoes, 1960.
245. Rajotte, Freda. Strathcona: Portrait of a Prairie Municipality, 1976.
246. Rapid City Historical Book Society. Our Past For the Future. Rapid City, 1978.

247. Rathwell Historical Committee. Twixt Hill and Vale. Rathwell, 1970.
248. Reflections of Time. 1985.
249. Riding Mountain and Area History Book Committee. History of Riding Mountain and Area. Riding Mountain, 1984.
250. Robert Andrews School. Heritage: A Story of East St. Paul. 1967.
251. Robertson, N.A. History of the Silverton United Church.
252. Rockwood Municipality History. One Hundred Years of History: Rockwood Municipality. Stonewall, 1982.
253. Rome, J.B. Oakland Echoes, 1970.
254. Rosendale Through the Years, 1982.
255. Rosser Women's Institute. Rosser Ripples. Rosser, 1971.
256. R.M. of Edward History Book Committee. Harvests of Time: History of the R.M. of Edward. Pierson, 1983.
257. The R.M. of Franklin Book Committee. The Rural Municipality of Franklin Turns a Century, 1983.
258. R.M. of Pipestone History Project. Trails Along the Pipestone. Pipestone, 1981.
259. Russell Women's Institute: History Committee. Banner Country. Russell, 1967.
260. St. Andrew's Presbyterian Church, Flin Flon: Historical Facts, 1985.
261. St. Boniface Centennial Brochure Committee. St. Boniface, Manitoba, Canada: Centennial Year. St. Boniface, 1967.
262. St. Clements Historical Committee. East Side of the Red. East Selkirk, 1984.
263. Saunders, Ivan J., R.R. Rostecki and Selwyn Carrington. Early Buildings in Winnipeg. (1974-77).
264. Saunders, J. Clark. "Dand United Church" in Prairie Spirit: Perspectives on the Heritage of the United Church of Canada in the West, Dennis L. Butcher et al., eds. Winnipeg, 1985. pp. 311-16.
265. The Senior Citizens of Steep Rock, Hibre, Faulkner and Grahamdale. Hardship and Happiness. Steep Rock, 1974.
266. Shellmouth Historical Club, comp. Shellmouth: Our Century (1983).
267. Shoal Lake Anniversary Committee. Bridging the Years ... Shoal Lake and District. Shoal Lake, 1959.
268. A Short Historical Sketch of Church Work in the Kelwood Field. Neepawa, 1985.

269. Silver Creek Historical Committee. Silver Creek History Book, Odds and Sods. Angusville, 1983.
270. "Silver Heights United Church - Dedication," 1965.
271. Sinclair United Church: Fiftieth Anniversary 1909-1959.
272. Sisson, H.M. For a Hundred Years: Grassmere United Church, 1875-1975.
273. Sourisford History Committee. Sourisford and Area from 1879, c. 1981.
274. The Story of Murray United Church at Oakland 1878-1978.
275. Stouffer, G. Homesteaders and Homemakers. Elton, 1973.
276. Strathclair Centennial History Committee. Our Story to 1970. Strathclair, 1970.
277. Swan River Valley History Book Committee. Eighty Years in the Swan River Valley. Swan River, 1978.
278. Syllas, A.A. The Story of St. Andrew's United Church. Winnipeg, 1945.
279. Taylor, R.L., ed. Trails Old and New. MacGregor, 1967.
280. Teulon and District History Book Committee. They Came For the Future. Teulon, 1983.
281. Thompson Rural Municipality, History Committee. A History of Belmont. Belmont, 1954.
282. Thompson Rural Municipality, History Committee. The Hills of Home. Miami, 1967.
283. "Thompson 25th Anniversary," 1981.
284. Thornhill Book Committee. As Years Go By. Thornhill, 1972.
285. Transcona Golden Jubilee Historical Committee. Transcona: On the Horizon of a Great Future. Transcona, 1961.
286. Treherne Area History Committee. Tiger Hills to the Assiniboine, 1976.
287. A Tribute to Soldiers and Pioneers of the Langruth District. Langruth, 1950.
288. Turnbull, T. The Changing Scene: St. Andrew's United Church, Manitoba.
289. Vipond, Dorothy. Proudly We Speak: A History of the Rural Municipality of Woodworth. Kenton, 1967.
290. Warkentin, Abe. Reflections on Our Heritage: The History of Steinbach and the R.M. of Hanover from 1874. Steinbach, 1971.
291. Watson, June M., comp. The Rural Municipality of Dufferin, 1880-1980. Carman, 1982.

- 292. Whiteford, J.L., and E.A.M. Moody. Virden Review 1957-1970. Virden, 1970.
- 293. Whitehead Wanderings 1883-1983, 1983.
- 294. Women's Institute of Arrow River and Miniota. Bridging the Years, 1879-1967. Miniota, 1967.
- 295. Women's Institute of Melita. Melita's Tales and Trails, 1879-1967. Melita, 1967.
- 296. Women's Institute of Swan Lake. Swan Lake and District 1878-1884. Swan Lake, 1936.
- 297. Zion Presbyterian Church, Wellwood 1881-1956. Carberry, 1956.